

Members Analyzed	118	6	1st Q
Green Bars			
Average Green	351.06	8	1st Q
Total Green Days	42478	5	1st Q
Green Standard Deviation	296.01	33	Bottom Q
Time on Stage IV Forum			
Greater than 1000 days	5.08%	2	1st Q
Greater than 500 days	25.42%	9	1st Q
Less than 100 days	22.03%		
Percent who recently visited site (12/6/2012)	54.24%		
Days to Treatment			
Line Slope Overall	10.87	8	1st Q
Line Slope - 1st 100 days	1.85	5	1st Q
Average Days to Start Treatment	352	9	1st Q
Standard Deviation	419.70	13	2nd Q
Percent treated soon after joining forum	26.27%	5	1st Q
Other			
Percent with liver metastasis	5.08%		
Percentage reporting HER2-	5.93%		

- ← Members who mentioned this specific treatment in 5 or more posts
- ← Average amount of time on forum (average of green bars above)
- ← Total amount of days members have been on the site (all green bars added up)
- ← Is there a tight distribution of the green bars?
- ← Percentage of members on site greater than 1000 days
- ← Percentage of members on site greater than 500 days
- ← Percent on site < 100 days, but this includes new members, so not ranked
- ← Percent recently visiting site in last 30 days (12/6/2012 minus 30 days)
- ← Is this treatment given soon after Stage IV diagnosis or is there a lag
- ← Average days that elapse before member is put on this treatment
- ← Is there a tight distribution on when this treatment is used?
- ← What percentage of members had treatment within 30 days?
- ← Percent of members using this treatment who have liver metastasis
- ← Percent of members using this treatment diagnosed with HER2-

How to read the charts

Trastuzumab (Herceptin) used as example

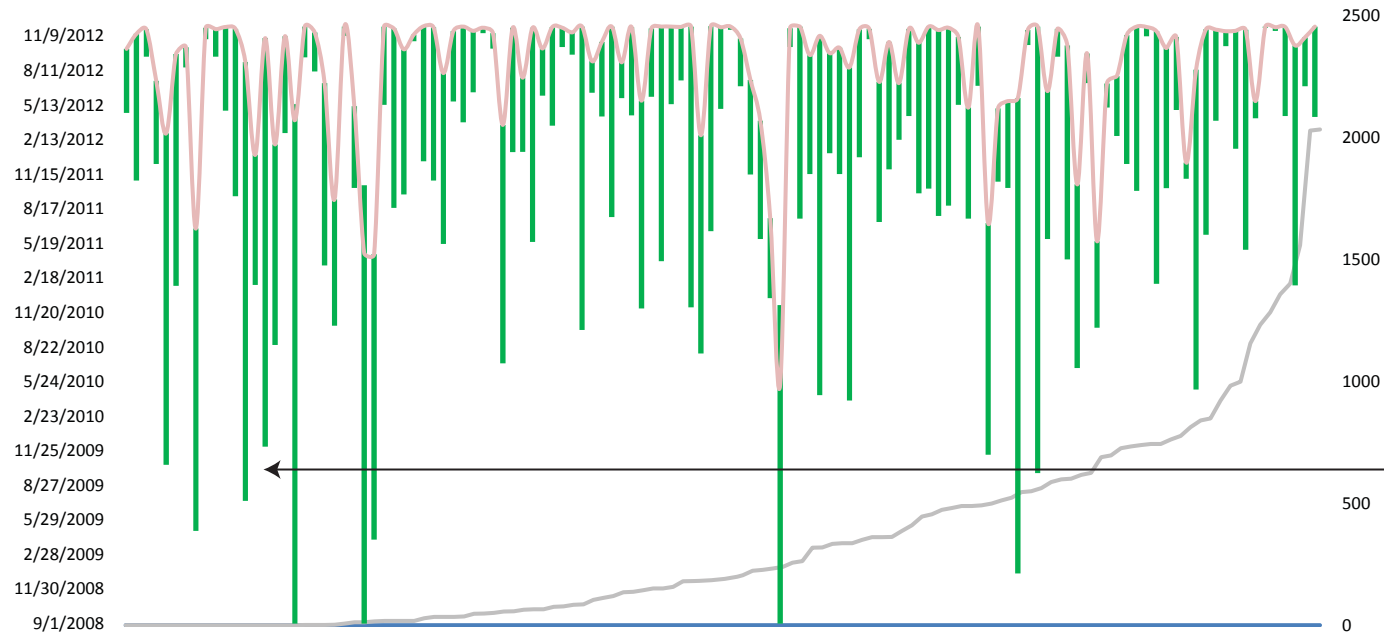

Example: TammyP (member name changed)

TammyP's last post to any part of the forum was on 9/3/2012
 Her first post to any part of the forum site (not just Stage IV) was on 7/18/2009

She posted 60 times to various areas of the breast cancer forum
 She posted 11 times to the Stage IV forum

Her first post on Herceptin was the day she joined the forum
 When she entered the forum, she immediately posted to Stage IV
 She was on a clinical trial of Herceptin before it was approved

Members Analyzed	118	6 1st Q
Green Bars		
Average Green	351.06	8 1st Q
Total Green Days	42478	5 1st Q
Green Standard Deviation	296.01	33 Bottom Q
Time on Stage IV Forum		
Greater than 1000 days	5.08%	2 1st Q
Greater than 500 days	25.42%	9 1st Q
Less than 100 days	22.03%	
Percent who recently visited site (12/6/2012)	54.24%	
Days to Treatment		
Line Slope Overall	10.87	8 1st Q
Line Slope - 1st 100 days	1.85	5 1st Q
Average Days to Start Treatment	352	9 1st Q
Standard Deviation	419.70	13 2nd Q
Percent treated soon after joining forum	26.27%	5 1st Q
Other		
Percent with liver metastasis	5.08%	
Percentage reporting HER2-	5.93%	

← TammyP was on the forum for 1143 days, well above average

← She was almost 3 deviations above the average

← TammyP was one of the 6 members who made it longer than 1000 days

← She has not visited the site in the last 30 days

← TammyP was on Herceptin when she visited the Stage IV forum for the 1st time

← She did not report liver metastasis or HER2- status (She was HER2+)

Member Example

Forum name changed

Top Quartile Analysis

Number times ranked in 1st Q

Average rank

Rank among 36 treatments

Number times ranked in 1st Q	Average rank	Treatment	Metric	Value	Rank among 36 treatments
		15 Abraxane	Line Slope Overall	8.29	4 1st Q
		19 Abraxane	Percent treated soon after joining forum	27.27%	3 1st Q
4	5.50	52 Adriamycin	Green Standard Deviation	206.38	6 1st Q
		63 Adriamycin	Average Days to Start Treatment	287	5 1st Q
		64 Adriamycin	Standard Deviation	349.79	5 1st Q
		65 Adriamycin	Percent treated soon after joining forum	23.91%	6 1st Q
6	3.33	96 Aredia	Average Green	440.36	1 1st Q
		101 Aredia	Greater than 1000 days	7.14%	1 1st Q
		102 Aredia	Greater than 500 days	42.86%	1 1st Q
		109 Aredia	Average Days to Start Treatment	295	6 1st Q
		110 Aredia	Standard Deviation	233.54	2 1st Q
		111 Aredia	Percent treated soon after joining forum	21.43%	9 1st Q
4	8.00	116 aromatase inhibitor	Members Analyzed	109	8 1st Q
		120 aromatase inhibitor	Total Green Days	36636	7 1st Q
		124 aromatase inhibitor	Greater than 1000 days	1.83%	8 1st Q
		130 aromatase inhibitor	Line Slope Overall	12.09	9 1st Q
		144 ativan	Green Standard Deviation	225.12	7 1st Q
6	3.33	185 capecitabine	Members Analyzed	143	5 1st Q
		190 capecitabine	Green Standard Deviation	195.22	5 1st Q
		199 capecitabine	Line Slope Overall	3.27	1 1st Q
		200 capecitabine	Line Slope - 1st 100 days	2.62	7 1st Q
		201 capecitabine	Average Days to Start Treatment	47	1 1st Q
		202 capecitabine	Standard Deviation	44.24	1 1st Q
		216 carboplatin	Greater than 1000 days	3.13%	4 1st Q
		226 carboplatin	Percent treated soon after joining forum	21.88%	8 1st Q
		239 cisplatin	Greater than 1000 days	5.00%	3 1st Q
4	3.00	259 Cyclophosphamide	Green Standard Deviation	158.46	2 1st Q
		270 Cyclophosphamide	Average Days to Start Treatment	237	2 1st Q
		271 Cyclophosphamide	Standard Deviation	327.62	4 1st Q
		272 Cyclophosphamide	Percent treated soon after joining forum	26.79%	4 1st Q
		303 Dexamethasone	Average Green	380.04	4 1st Q
		309 Dexamethasone	Greater than 500 days	26.09%	6 1st Q
		328 Docetaxel	Green Standard Deviation	229.72	9 1st Q
		339 Docetaxel	Average Days to Start Treatment	301	7 1st Q
		340 Docetaxel	Standard Deviation	358.91	6 1st Q
		395 Fulvestrant	Average Green	342.60	9 1st Q
		396 Fulvestrant	Total Green Days	30834	9 1st Q
		401 Fulvestrant	Greater than 500 days	25.56%	8 1st Q
		441 Halaven	Average Green	351.13	7 1st Q
		447 Halaven	Greater than 500 days	26.67%	5 1st Q
4	2.25	466 hormone treatment	Green Standard Deviation	142.13	1 1st Q
		477 hormone treatment	Average Days to Start Treatment	242	4 1st Q
		478 hormone treatment	Standard Deviation	324.92	3 1st Q
		479 hormone treatment	Percent treated soon after joining forum	29.51%	1 1st Q
		489 hysterectomy	Green Standard Deviation	186.89	4 1st Q
		510 Ixempra	Average Green	383.81	3 1st Q
		516 Ixempra	Greater than 500 days	31.25%	2 1st Q
		538 Letrozole	Greater than 1000 days	2.06%	5 1st Q
		545 Letrozole	Line Slope - 1st 100 days	0.00	1 1st Q
		556 Neulasta	Average Green	438.19	2 1st Q
		562 Neulasta	Greater than 500 days	31.25%	3 1st Q

Xeloda is a popular treatment that doctors turn to sooner than later
But performance not that great

Capecitabine

Members Analyzed	143	5 1st Q
Green Bars		
Average Green	255.10	31 Bottom Q
Total Green Days	10714	24 3rd Q
Green Standard Deviation	195.22	5 1st Q
Time on Stage IV Forum		
Greater than 1000 days	0.00%	20 3rd Q
Greater than 500 days	2.80%	36 Bottom Q
Less than 100 days	9.79%	
Percent who recently visited site (12/6/2012)	13.99%	
Days to Treatment		
Line Slope Overall	3.27	1 1st Q
Line Slope - 1st 100 days	2.62	7 1st Q
Average Days to Start Treatment	47	1 1st Q
Standard Deviation	44.24	1 1st Q
Percent treated soon after joining forum	13.29%	26 3rd Q
Other		
Percent with liver metastasis	2.80%	
Percentage reporting HER2-	4.90%	

new drug?

was approved for breast cancer in 1998

popular among doctors

Top Quartile Analysis

Herceptin

Members Analyzed	118	6	1st Q
Green Bars			
Average Green	351.06	8	1st Q
Total Green Days	42478	5	1st Q
Green Standard Deviation	296.01	33	Bottom Q
Time on Stage IV Forum			
Greater than 1000 days	5.08%	2	1st Q
Greater than 500 days	25.42%	9	1st Q
Less than 100 days	22.03%		
Percent who recently visited site (12/6/2012)	54.24%		
Days to Treatment			
Line Slope Overall	10.87	8	1st Q
Line Slope - 1st 100 days	1.85	5	1st Q
Average Days to Start Treatment	352	9	1st Q
Standard Deviation	419.70	13	2nd Q
Percent treated soon after joining forum	26.27%	5	1st Q
Other			
Percent with liver metastasis	5.08%		
Percentage reporting HER2-	5.93%		

Lot of members on it

Good survival

But survival has higher variance

Good longer term survival

It's a popular treatment

Herceptin performs very well →

Number times ranked in 1st Q

Average rank

Rank among 36 treatments

5	7.40	576	Paclitaxel	Members Analyzed	113	7	1st Q
		580	Paclitaxel	Total Green Days	32249	8	1st Q
		590	Paclitaxel	Line Slope Overall	10.80	7	1st Q
		591	Paclitaxel	Line Slope - 1st 100 days	2.75	8	1st Q
		593	Paclitaxel	Standard Deviation	388.05	7	1st Q
		604	Perjeta	Green Standard Deviation	163.63	3	1st Q
		615	Perjeta	Average Days to Start Treatment	240	3	1st Q
		617	Perjeta	Percent treated soon after joining forum	29.41%	2	1st Q
4	4.75	622	port	Members Analyzed	165	4	1st Q
		626	port	Total Green Days	52083	3	1st Q
		636	port	Line Slope Overall	9.92	6	1st Q
		637	port	Line Slope - 1st 100 days	2.49	6	1st Q
5	5.00	645	radiation	Members Analyzed	166	3	1st Q
		649	radiation	Total Green Days	49803	4	1st Q
		653	radiation	Greater than 1000 days	1.81%	9	1st Q
		659	radiation	Line Slope Overall	9.07	5	1st Q
		660	radiation	Line Slope - 1st 100 days	1.50	4	1st Q
7	4.86	668	radiofrequency	Members Analyzed	229	2	1st Q
		672	radiofrequency	Total Green Days	59622	2	1st Q
		682	radiofrequency	Line Slope Overall	7.90	3	1st Q
		683	radiofrequency	Line Slope - 1st 100 days	1.18	3	1st Q
		684	radiofrequency	Average Days to Start Treatment	346	8	1st Q
		685	radiofrequency	Standard Deviation	394.00	9	1st Q
		686	radiofrequency	Percent treated soon after joining forum	22.27%	7	1st Q
6	3.5	691	TAC	Members Analyzed	374	1	1st Q
		695	TAC	Total Green Days	114978	1	1st Q
		699	TAC	Greater than 1000 days	1.87%	7	1st Q
		705	TAC	Line Slope Overall	7.70	2	1st Q
		706	TAC	Line Slope - 1st 100 days	0.95	2	1st Q
		708	TAC	Standard Deviation	393.28	8	1st Q
		722	tamoxifen	Greater than 1000 days	1.96%	6	1st Q
		729	tamoxifen	Line Slope - 1st 100 days	2.76	9	1st Q
9	6.33	737	Trastuzumab	Members Analyzed	118	6	1st Q
		740	Trastuzumab	Average Green	351.06	8	1st Q
		741	Trastuzumab	Total Green Days	42478	5	1st Q
		745	Trastuzumab	Greater than 1000 days	5.08%	2	1st Q
		746	Trastuzumab	Greater than 500 days	25.42%	9	1st Q
		751	Trastuzumab	Line Slope Overall	10.87	8	1st Q
		752	Trastuzumab	Line Slope - 1st 100 days	1.85	5	1st Q
		753	Trastuzumab	Average Days to Start Treatment	352	9	1st Q
		755	Trastuzumab	Percent treated soon after joining forum	26.27%	5	1st Q
		765	Tykerb	Green Standard Deviation	229.36	8	1st Q
		786	Vinorelbine	Average Green	359.90	6	1st Q
		792	Vinorelbine	Greater than 500 days	28.81%	4	1st Q
4	6.75	806	Zometa	Members Analyzed	108	9	1st Q
		809	Zometa	Average Green	367.19	5	1st Q
		810	Zometa	Total Green Days	39656	6	1st Q
		815	Zometa	Greater than 500 days	25.93%	7	1st Q

Top Quartile Analysis

Number times ranked in 1st Q

Average rank

Rank among 36 treatments

Radiofrequency includes:
radiofrequency
RFA
radiosurgery
SBRT
gamma knife
surgery

Radiofrequency

Members Analyzed	229	2 1st Q
Green Bars		
Average Green	260.36	30 Bottom Q
Total Green Days	59622	2 1st Q
Green Standard Deviation	232.27	10 2nd Q
Time on Stage IV Forum		
Greater than 1000 days	0.87%	14 2nd Q
Greater than 500 days	13.54%	30 Bottom Q
Less than 100 days	28.82%	
Percent who recently visited site (12/6/2012)	55.02%	
Days to Treatment		
Line Slope Overall	7.90	3 1st Q
Line Slope - 1st 100 days	1.18	3 1st Q
Average Days to Start Treatment	346	8 1st Q
Standard Deviation	394.00	9 1st Q
Percent treated soon after joining forum	22.27%	7 1st Q
Other		
Percent with liver metastasis	11.35%	
Percentage reporting HER2-	18.34%	

go to treatment

popular

chosen quickly

but performance not that high

5	7.40	576	Paclitaxel	Members Analyzed	113	7 1st Q
		580	Paclitaxel	Total Green Days	32249	8 1st Q
		590	Paclitaxel	Line Slope Overall	10.80	7 1st Q
		591	Paclitaxel	Line Slope - 1st 100 days	2.75	8 1st Q
		593	Paclitaxel	Standard Deviation	388.05	7 1st Q
		604	Perjeta	Green Standard Deviation	163.63	3 1st Q
		615	Perjeta	Average Days to Start Treatment	240	3 1st Q
		617	Perjeta	Percent treated soon after joining forum	29.41%	2 1st Q
4	4.75	622	port	Members Analyzed	165	4 1st Q
		626	port	Total Green Days	52083	3 1st Q
		636	port	Line Slope Overall	9.92	6 1st Q
		637	port	Line Slope - 1st 100 days	2.49	6 1st Q
5	5.00	645	radiation	Members Analyzed	166	3 1st Q
		649	radiation	Total Green Days	49803	4 1st Q
		653	radiation	Greater than 1000 days	1.81%	9 1st Q
		659	radiation	Line Slope Overall	9.07	5 1st Q
		660	radiation	Line Slope - 1st 100 days	1.50	4 1st Q
7	4.86	668	radiofrequency	Members Analyzed	229	2 1st Q
		672	radiofrequency	Total Green Days	59622	2 1st Q
		682	radiofrequency	Line Slope Overall	7.90	3 1st Q
		683	radiofrequency	Line Slope - 1st 100 days	1.18	3 1st Q
		684	radiofrequency	Average Days to Start Treatment	346	8 1st Q
		685	radiofrequency	Standard Deviation	394.00	9 1st Q
		686	radiofrequency	Percent treated soon after joining forum	22.27%	7 1st Q
6	3.5	691	TAC	Members Analyzed	374	1 1st Q
		695	TAC	Total Green Days	114978	1 1st Q
		699	TAC	Greater than 1000 days	1.87%	7 1st Q
		705	TAC	Line Slope Overall	7.70	2 1st Q
		706	TAC	Line Slope - 1st 100 days	0.95	2 1st Q
		708	TAC	Standard Deviation	393.28	8 1st Q
		722	tamoxifen	Greater than 1000 days	1.96%	6 1st Q
		729	tamoxifen	Line Slope - 1st 100 days	2.76	9 1st Q
9	6.33	737	Trastuzumab	Members Analyzed	118	6 1st Q
		740	Trastuzumab	Average Green	351.06	8 1st Q
		741	Trastuzumab	Total Green Days	42478	5 1st Q
		745	Trastuzumab	Greater than 1000 days	5.08%	2 1st Q
		746	Trastuzumab	Greater than 500 days	25.42%	9 1st Q
		751	Trastuzumab	Line Slope Overall	10.87	8 1st Q
		752	Trastuzumab	Line Slope - 1st 100 days	1.85	5 1st Q
		753	Trastuzumab	Average Days to Start Treatment	352	9 1st Q
		755	Trastuzumab	Percent treated soon after joining forum	26.27%	5 1st Q
		765	Tykerb	Green Standard Deviation	229.36	8 1st Q
		786	Vinorelbine	Average Green	359.90	6 1st Q
		792	Vinorelbine	Greater than 500 days	28.81%	4 1st Q
4	6.75	806	Zometa	Members Analyzed	108	9 1st Q
		809	Zometa	Average Green	367.19	5 1st Q
		810	Zometa	Total Green Days	39656	6 1st Q
		815	Zometa	Greater than 500 days	25.93%	7 1st Q

Findings

Abraxane

Performs better when 2nd quartile added into analysis (8 of 11 measures in 1 & 2 Q)

Injectable form of Paclitaxel, which also appears in the Top Q

Abraxane popular, used early, good survival at 500 days, inconclusive at 1000 days

Adriamycin

Not as popular, used earlier than later, if at all - poor survivability

Aredia

Supportive drug (bone metastasis) that's not popular, but great performance as a support

Aromatase Inhibitor (AI)

Good all around performer; hovers just below the Top Q; bit of variance on survivability

Capecitabine

Covered in analysis pages (earlier in deck)

Carboplatin or Cisplatin

Not popular; not used often; survival above 1000 days inconclusive (lack of data)

Cyclophosphamide

Popular enough to have enough data to not recommend for long term survival

		15	Abraxane	Line Slope Overall	8.29	4	1st Q
		19	Abraxane	Percent treated soon after joining forum	27.27%	3	1st Q
4	5.50	52	Adriamycin	Green Standard Deviation	206.38	6	1st Q
		63	Adriamycin	Average Days to Start Treatment	287	5	1st Q
		64	Adriamycin	Standard Deviation	349.79	5	1st Q
		65	Adriamycin	Percent treated soon after joining forum	23.91%	6	1st Q
6	3.33	96	Aredia	Average Green	440.36	1	1st Q
		101	Aredia	Greater than 1000 days	7.14%	1	1st Q
		102	Aredia	Greater than 500 days	42.86%	1	1st Q
		109	Aredia	Average Days to Start Treatment	295	6	1st Q
		110	Aredia	Standard Deviation	233.54	2	1st Q
		111	Aredia	Percent treated soon after joining forum	21.43%	9	1st Q
4	8.00	116	aromatase inhibitor	Members Analyzed	109	8	1st Q
		120	aromatase inhibitor	Total Green Days	36636	7	1st Q
		124	aromatase inhibitor	Greater than 1000 days	1.83%	8	1st Q
		130	aromatase inhibitor	Line Slope Overall	12.09	9	1st Q
		144	ativan	Green Standard Deviation	225.12	7	1st Q
6	3.33	185	capecitabine	Members Analyzed	143	5	1st Q
		190	capecitabine	Green Standard Deviation	195.22	5	1st Q
		199	capecitabine	Line Slope Overall	3.27	1	1st Q
		200	capecitabine	Line Slope - 1st 100 days	2.62	7	1st Q
		201	capecitabine	Average Days to Start Treatment	47	1	1st Q
		202	capecitabine	Standard Deviation	44.24	1	1st Q
		216	carboplatin	Greater than 1000 days	3.13%	4	1st Q
		226	carboplatin	Percent treated soon after joining forum	21.88%	8	1st Q
		239	cisplatin	Greater than 1000 days	5.00%	3	1st Q
4	3.00	259	Cyclophosphamide	Green Standard Deviation	158.46	2	1st Q
		270	Cyclophosphamide	Average Days to Start Treatment	237	2	1st Q
		271	Cyclophosphamide	Standard Deviation	327.62	4	1st Q
		272	Cyclophosphamide	Percent treated soon after joining forum	26.79%	4	1st Q
		303	Dexamethasone	Average Green	380.04	4	1st Q
		309	Dexamethasone	Greater than 500 days	26.09%	6	1st Q
		328	Docetaxel	Green Standard Deviation	229.72	9	1st Q
		339	Docetaxel	Average Days to Start Treatment	301	7	1st Q
		340	Docetaxel	Standard Deviation	358.91	6	1st Q
		395	Fulvestrant	Average Green	342.60	9	1st Q
		396	Fulvestrant	Total Green Days	30834	9	1st Q
		401	Fulvestrant	Greater than 500 days	25.56%	8	1st Q
		441	Halaven	Average Green	351.13	7	1st Q
		447	Halaven	Greater than 500 days	26.67%	5	1st Q
4	2.25	466	hormone treatment	Green Standard Deviation	142.13	1	1st Q
		477	hormone treatment	Average Days to Start Treatment	242	4	1st Q
		478	hormone treatment	Standard Deviation	324.92	3	1st Q
		479	hormone treatment	Percent treated soon after joining forum	29.51%	1	1st Q
		489	hysterectomy	Green Standard Deviation	186.89	4	1st Q
		510	Ixempra	Average Green	383.81	3	1st Q
		516	Ixempra	Greater than 500 days	31.25%	2	1st Q
		538	Letrozole	Greater than 1000 days	2.06%	5	1st Q
		545	Letrozole	Line Slope - 1st 100 days	0.00	1	1st Q
		556	Neulasta	Average Green	438.19	2	1st Q
		562	Neulasta	Greater than 500 days	31.25%	3	1st Q

Findings

Dexamethasone

Drug for side effects; not popular; not used early in treatment

Docetaxel (Taxotere)

Very poor performance, but popular nonetheless; tight distribution supports performance conclusion

Fulvestrant (Faslodex)

Good survival; not used as first line treatment; popular, but survival has a higher variance

Halaven

FDA approved after 2 prior treatment, which explains why not used early in treatment

Poor performance; used late, but no member greater than 1000 days

Hormone Treatment

See separate hormone analysis after findings section...

Hysterectomy

Not popular; not used early; poor performance

Interestingly, it's much more popular with liver metastasis and HER2- (both rank #1)

Ixempra

Secret weapon? Very, very unpopular, but great medium term survival stats

Approved back in 2007, so not a new drug; needs more investigating

Letrozole

See separate hormone analysis after findings section...

Neulasta

Supportive drug; not popular; not given early; but survival numbers are stronger than average

		15	Abraxane	Line Slope Overall	8.29	4	1st Q
		19	Abraxane	Percent treated soon after joining forum	27.27%	3	1st Q
4	5.50	52	Adriamycin	Green Standard Deviation	206.38	6	1st Q
		63	Adriamycin	Average Days to Start Treatment	287	5	1st Q
		64	Adriamycin	Standard Deviation	349.79	5	1st Q
		65	Adriamycin	Percent treated soon after joining forum	23.91%	6	1st Q
6	3.33	96	Aredia	Average Green	440.36	1	1st Q
		101	Aredia	Greater than 1000 days	7.14%	1	1st Q
		102	Aredia	Greater than 500 days	42.86%	1	1st Q
		109	Aredia	Average Days to Start Treatment	295	6	1st Q
		110	Aredia	Standard Deviation	233.54	2	1st Q
		111	Aredia	Percent treated soon after joining forum	21.43%	9	1st Q
4	8.00	116	aromatase inhibitor	Members Analyzed	109	8	1st Q
		120	aromatase inhibitor	Total Green Days	36636	7	1st Q
		124	aromatase inhibitor	Greater than 1000 days	1.83%	8	1st Q
		130	aromatase inhibitor	Line Slope Overall	12.09	9	1st Q
		144	ativan	Green Standard Deviation	225.12	7	1st Q
6	3.33	185	capecitabine	Members Analyzed	143	5	1st Q
		190	capecitabine	Green Standard Deviation	195.22	5	1st Q
		199	capecitabine	Line Slope Overall	3.27	1	1st Q
		200	capecitabine	Line Slope - 1st 100 days	2.62	7	1st Q
		201	capecitabine	Average Days to Start Treatment	47	1	1st Q
		202	capecitabine	Standard Deviation	44.24	1	1st Q
		216	carboplatin	Greater than 1000 days	3.13%	4	1st Q
		226	carboplatin	Percent treated soon after joining forum	21.88%	8	1st Q
		239	cisplatin	Greater than 1000 days	5.00%	3	1st Q
4	3.00	259	Cyclophosphamide	Green Standard Deviation	158.46	2	1st Q
		270	Cyclophosphamide	Average Days to Start Treatment	237	2	1st Q
		271	Cyclophosphamide	Standard Deviation	327.62	4	1st Q
		272	Cyclophosphamide	Percent treated soon after joining forum	26.79%	4	1st Q
		303	Dexamethasone	Average Green	380.04	4	1st Q
		309	Dexamethasone	Greater than 500 days	26.09%	6	1st Q
		328	Docetaxel	Green Standard Deviation	229.72	9	1st Q
		339	Docetaxel	Average Days to Start Treatment	301	7	1st Q
		340	Docetaxel	Standard Deviation	358.91	6	1st Q
		395	Fulvestrant	Average Green	342.60	9	1st Q
		396	Fulvestrant	Total Green Days	30834	9	1st Q
		401	Fulvestrant	Greater than 500 days	25.56%	8	1st Q
		441	Halaven	Average Green	351.13	7	1st Q
		447	Halaven	Greater than 500 days	26.67%	5	1st Q
4	2.25	466	hormone treatment	Green Standard Deviation	142.13	1	1st Q
		477	hormone treatment	Average Days to Start Treatment	242	4	1st Q
		478	hormone treatment	Standard Deviation	324.92	3	1st Q
		479	hormone treatment	Percent treated soon after joining forum	29.51%	1	1st Q
		489	hysterectomy	Green Standard Deviation	186.89	4	1st Q
		510	Ixempra	Average Green	383.81	3	1st Q
		516	Ixempra	Greater than 500 days	31.25%	2	1st Q
		538	Letrozole	Greater than 1000 days	2.06%	5	1st Q
		545	Letrozole	Line Slope - 1st 100 days	0.00	1	1st Q
		556	Neulasta	Average Green	438.19	2	1st Q
		562	Neulasta	Greater than 500 days	31.25%	3	1st Q

Findings

Paclitaxel

*Popular; used early; long-term survival ok, but average survival much lower
Distribution inconclusive; recommend injectable form (Abraxane) over this*

Perjeta

Not popular enough to draw conclusions; newer drug, but bottom Q on most measures

Port (Implantable)

*Supportive measure used to deliver treatments
Very popular; used early*

Radiation

*Extremely popular; hit or miss; if it works, good prospects, but wide variance
Overall, seems to miss more than hit; mixed on timing to give treatment*

Radiofrequency (any surgery)

Covered in analysis pages (earlier in deck)

TAC (Taxotere + Adriamycin + Cyclophosphamide)

*Most popular treatment for metastatic breast cancer; average survival though marginal
Wide distribution in effectiveness; 500 day survival in 3rd Q; used earlier than later*

Note: drugs take separately fair no better

Adriamycin and Cyclophosphamide weak long term performers

Docetaxel (taxotere) also a poor performer on it's own

5	7.40	576	Paclitaxel	Members Analyzed	113	7	1st Q
		580	Paclitaxel	Total Green Days	32249	8	1st Q
		590	Paclitaxel	Line Slope Overall	10.80	7	1st Q
		591	Paclitaxel	Line Slope - 1st 100 days	2.75	8	1st Q
		593	Paclitaxel	Standard Deviation	388.05	7	1st Q
		604	Perjeta	Green Standard Deviation	163.63	3	1st Q
		615	Perjeta	Average Days to Start Treatment	240	3	1st Q
		617	Perjeta	Percent treated soon after joining forum	29.41%	2	1st Q
4	4.75	622	port	Members Analyzed	165	4	1st Q
		626	port	Total Green Days	52083	3	1st Q
		636	port	Line Slope Overall	9.92	6	1st Q
		637	port	Line Slope - 1st 100 days	2.49	6	1st Q
5	5.00	645	radiation	Members Analyzed	166	3	1st Q
		649	radiation	Total Green Days	49803	4	1st Q
		653	radiation	Greater than 1000 days	1.81%	9	1st Q
		659	radiation	Line Slope Overall	9.07	5	1st Q
		660	radiation	Line Slope - 1st 100 days	1.50	4	1st Q
7	4.86	668	radiofrequency	Members Analyzed	229	2	1st Q
		672	radiofrequency	Total Green Days	59622	2	1st Q
		682	radiofrequency	Line Slope Overall	7.90	3	1st Q
		683	radiofrequency	Line Slope - 1st 100 days	1.18	3	1st Q
		684	radiofrequency	Average Days to Start Treatment	346	8	1st Q
		685	radiofrequency	Standard Deviation	394.00	9	1st Q
		686	radiofrequency	Percent treated soon after joining forum	22.27%	7	1st Q
6	3.5	691	TAC	Members Analyzed	374	1	1st Q
		695	TAC	Total Green Days	114978	1	1st Q
		699	TAC	Greater than 1000 days	1.87%	7	1st Q
		705	TAC	Line Slope Overall	7.70	2	1st Q
		706	TAC	Line Slope - 1st 100 days	0.95	2	1st Q
		708	TAC	Standard Deviation	393.28	8	1st Q
		722	tamoxifen	Greater than 1000 days	1.96%	6	1st Q
		729	tamoxifen	Line Slope - 1st 100 days	2.76	9	1st Q
9	6.33	737	Trastuzumab	Members Analyzed	118	6	1st Q
		740	Trastuzumab	Average Green	351.06	8	1st Q
		741	Trastuzumab	Total Green Days	42478	5	1st Q
		745	Trastuzumab	Greater than 1000 days	5.08%	2	1st Q
		746	Trastuzumab	Greater than 500 days	25.42%	9	1st Q
		751	Trastuzumab	Line Slope Overall	10.87	8	1st Q
		752	Trastuzumab	Line Slope - 1st 100 days	1.85	5	1st Q
		753	Trastuzumab	Average Days to Start Treatment	352	9	1st Q
		755	Trastuzumab	Percent treated soon after joining forum	26.27%	5	1st Q
		765	Tykerb	Green Standard Deviation	229.36	8	1st Q
		786	Vinorelbine	Average Green	359.90	6	1st Q
		792	Vinorelbine	Greater than 500 days	28.81%	4	1st Q
4	6.75	806	Zometa	Members Analyzed	108	9	1st Q
		809	Zometa	Average Green	367.19	5	1st Q
		810	Zometa	Total Green Days	39656	6	1st Q
		815	Zometa	Greater than 500 days	25.93%	7	1st Q

Findings

Tamoxifen

See separate hormone analysis after findings section...

Trastuzumab (Herceptin)

Covered in analysis pages (earlier in deck)

Tykerb

Not popular; poor performance; not given early; distribution supports findings

Vinorelbine

Not as popular; not used early; but performance in promising

Good medium term survival; bit too wide a distribution for strong recommendation

Needs more investigating

Zometa

Popular support drug; good survival support, both longer term and average

Not used right at start or end; prescribed as it becomes needed

5	7.40	576	Paclitaxel	Members Analyzed	113	7	1st Q
		580	Paclitaxel	Total Green Days	32249	8	1st Q
		590	Paclitaxel	Line Slope Overall	10.80	7	1st Q
		591	Paclitaxel	Line Slope - 1st 100 days	2.75	8	1st Q
		593	Paclitaxel	Standard Deviation	388.05	7	1st Q
		604	Perjeta	Green Standard Deviation	163.63	3	1st Q
		615	Perjeta	Average Days to Start Treatment	240	3	1st Q
		617	Perjeta	Percent treated soon after joining forum	29.41%	2	1st Q
4	4.75	622	port	Members Analyzed	165	4	1st Q
		626	port	Total Green Days	52083	3	1st Q
		636	port	Line Slope Overall	9.92	6	1st Q
		637	port	Line Slope - 1st 100 days	2.49	6	1st Q
5	5.00	645	radiation	Members Analyzed	166	3	1st Q
		649	radiation	Total Green Days	49803	4	1st Q
		653	radiation	Greater than 1000 days	1.81%	9	1st Q
		659	radiation	Line Slope Overall	9.07	5	1st Q
		660	radiation	Line Slope - 1st 100 days	1.50	4	1st Q
7	4.86	668	radiofrequency	Members Analyzed	229	2	1st Q
		672	radiofrequency	Total Green Days	59622	2	1st Q
		682	radiofrequency	Line Slope Overall	7.90	3	1st Q
		683	radiofrequency	Line Slope - 1st 100 days	1.18	3	1st Q
		684	radiofrequency	Average Days to Start Treatment	346	8	1st Q
		685	radiofrequency	Standard Deviation	394.00	9	1st Q
		686	radiofrequency	Percent treated soon after joining forum	22.27%	7	1st Q
6	3.5	691	TAC	Members Analyzed	374	1	1st Q
		695	TAC	Total Green Days	114978	1	1st Q
		699	TAC	Greater than 1000 days	1.87%	7	1st Q
		705	TAC	Line Slope Overall	7.70	2	1st Q
		706	TAC	Line Slope - 1st 100 days	0.95	2	1st Q
		708	TAC	Standard Deviation	393.28	8	1st Q
		722	tamoxifen	Greater than 1000 days	1.96%	6	1st Q
		729	tamoxifen	Line Slope - 1st 100 days	2.76	9	1st Q
9	6.33	737	Trastuzumab	Members Analyzed	118	6	1st Q
		740	Trastuzumab	Average Green	351.06	8	1st Q
		741	Trastuzumab	Total Green Days	42478	5	1st Q
		745	Trastuzumab	Greater than 1000 days	5.08%	2	1st Q
		746	Trastuzumab	Greater than 500 days	25.42%	9	1st Q
		751	Trastuzumab	Line Slope Overall	10.87	8	1st Q
		752	Trastuzumab	Line Slope - 1st 100 days	1.85	5	1st Q
		753	Trastuzumab	Average Days to Start Treatment	352	9	1st Q
		755	Trastuzumab	Percent treated soon after joining forum	26.27%	5	1st Q
		765	Tykerb	Green Standard Deviation	229.36	8	1st Q
		786	Vinorelbine	Average Green	359.90	6	1st Q
		792	Vinorelbine	Greater than 500 days	28.81%	4	1st Q
4	6.75	806	Zometa	Members Analyzed	108	9	1st Q
		809	Zometa	Average Green	367.19	5	1st Q
		810	Zometa	Total Green Days	39656	6	1st Q
		815	Zometa	Greater than 500 days	25.93%	7	1st Q

Hormone Treatments

Tamoxifen OR Fareston OR Letrozole OR Arimidex OR Aromasin OR Femara OR Zoladex OR Lupron OR Megace OR Halotestin OR hormone treatment OR hormone therapy OR hormonal therapy

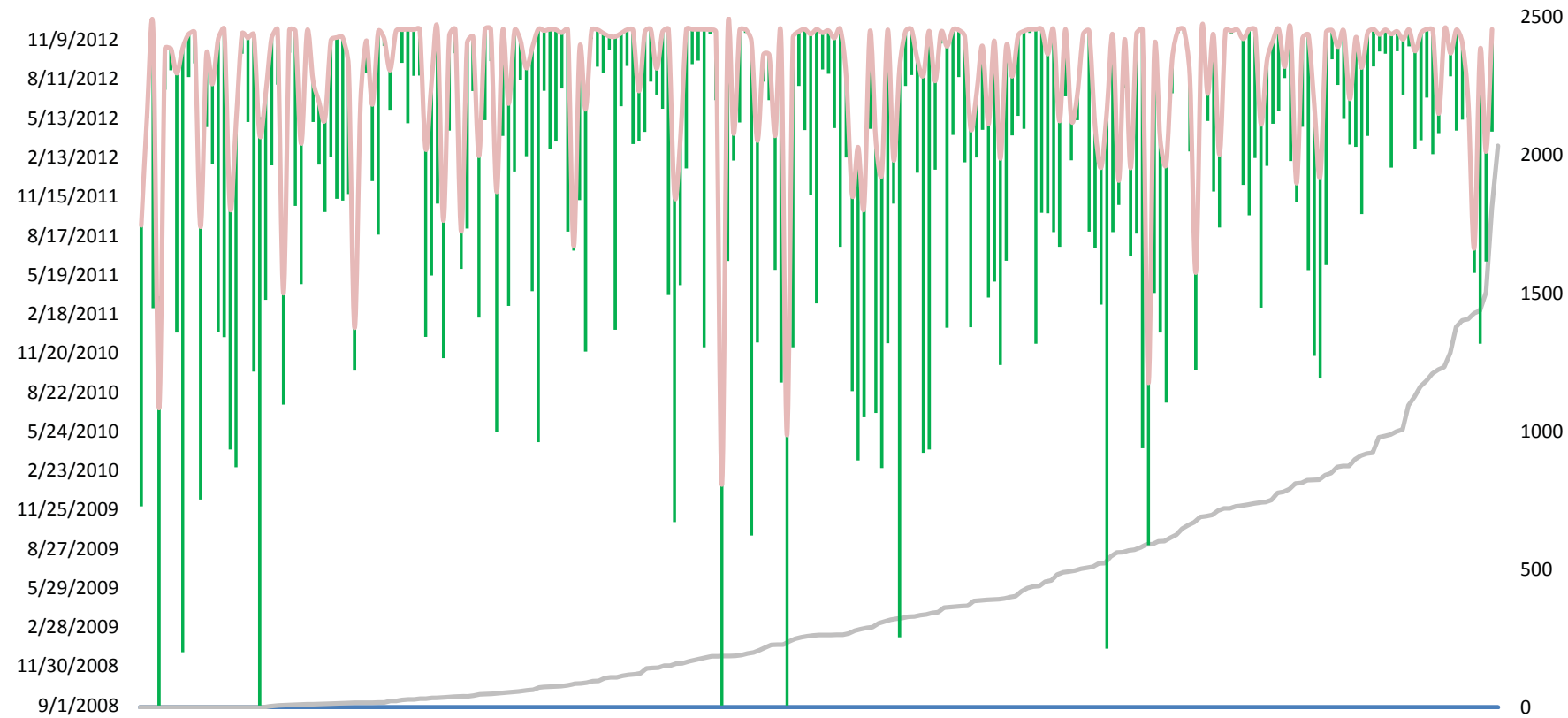

Members Analyzed	229
Green Bars	
Average Green	306.35
Total Green Days	70154
Green Standard Deviation	273.86
Time on Stage IV Forum	
Greater than 1000 days	2.18%
Greater than 500 days	20.09%
Less than 100 days	27.95%
Percent who recently visited site (12/6/2012)	55.02%
Days to Treatment	
Line Slope Overall	8.56
Line Slope - 1st 100 days	1.20
Average Days to Start Treatment	379
Standard Deviation	397.80
Percent treated soon after joining forum	20.52%
Other	
Percent with liver metastasis	13.97%
Percentage reporting HER2-	22.27%

Members analyzed in the Top Q; third only to TAC (TAC not effective) and radiofrequency (popular, but lower performance)

Green bar analysis: Top Q for survival > 1000 days; low 2nd Q for > 500 days; 306 days average in 3rd Q

Not used immediately, but chosen as treatment early in overall plan

High variance in effectiveness (Bottom Q)

Recommendations

Aredia	Highly Recommended	For bone metastasis; surprise performance considering how unpopular; need more data to confirm
Ixempra	Highly Recommended	Slow to be adopted; almost hidden treatment; need lot more data, but survival trends very interesting
Port	Highly Recommended	Reduces anxiety, much easier to administer treatments; popular and start it early in process
Vinorelbine	Highly Recommended	Marginal use, but very promising average and medium term survival; unfortunately given late in plan
Abraxane	Recommended	Better than paclitaxel, solid short term performance; marginal performance longer term
Anastrozole	Recommended	Although no Top Q ranks, 10 of 11 ranks were solid 2nd Q; maybe not a star, but solid enough
aromatase inhibitor	Recommended	Too much variance in survival, but average and long term numbers look good
Dexamethasone	Recommended	Anti-inflammatory (side effect) drug that's unpopular, but seems to be used by longer term survivors
Fulvestrant (Faslodex)	Recommended	Too wide variance is the only negative; good average and longer term survival
Halaven	Recommended	Good prospects, but used only very late in treatment plan; need to analyze more data
Hormone Treatment	Recommended	Variance too high, but average and medium survival rates promising; given a bit late in treatment plan
Neulasta	Recommended	Extremely unpopular side effect drug, but survival results positive; need a lot more data, but promising
Trastuzumab (Herceptin)	Recommended	Popular and proven; good survival; need more analysis on variance of effectiveness
Zometa	Recommended	Popular side effect (bone damage) drug with great survival support; used a little late in the plan
AC	Not Recommended	2 of the 3 TAC drugs and TAC an under performer
Adriamycin	Not Recommended	Not enough data to recommend, but performance trends are poor
Bevacizumab	Not Recommended	Poor overall performance and used late in the treatment plan
Capecitabine (Xeloda)	Not Recommended	Enough data to show it's ineffective, both on average and in the long run
carboplatin	Not Recommended	Not used widely; high variance in survival; stronger performance at 1000 days, but needs lot more data
cisplatin	Not Recommended	Hit or miss; wide variance; show longer term potential, but not enough data to draw conclusion
Cyclophosphamide	Not Recommended	Some of the worst performance in the analysis; very small variance, which confirms poor performer
denosumab	Not Recommended	Poorer than average performance on almost every measure
Docetaxel (Taxotere)	Not Recommended	Poor performance confirmed by tight variance; popular enough to judge ineffective
Everolimus (Afinitor)	Not Recommended	Rarely used, even though it's been around for awhile; bottom performer
Gemcitabine	Not Recommended	All measures either 3rd Q or Bottom Q; enough data to judge a poor performer
hysterectomy	Not Recommended	Poor performance; last resort; seems to help repress hormones more than trying to remove them
Paclitaxel	Not Recommended	Popular, but very poor performance, both on average and longer term
Perjeta	Not Recommended	Just approved by FDA, not enough data to draw conclusions, but taking a risk with something so new
Radiation	Not Recommended	Although hit or miss, more misses; extremely popular, odds worse than coin flip
Radiofrequency/Surgery	Not Recommended	Extremely popular; lot's of short term survival, but average and longer term not good
TAC	Not Recommended	Poor average and medium term survival; wide variance in effectiveness
Tykerb	Not Recommended	Poor performance; tight variance supports

Next Steps

Analyze over 300,000 posts to the Stage IV breastcancer.org forum site

[Stage IV and Metastatic Breast Cancer ONLY](#) 15,426 Topics 300,381 Posts
 This is a forum for those who are facing more treatment and managing the ups and downs of a stage IV or metastatic breast cancer diagnosis. Please respect that this forum is for Stage IV, their families and caring supporters only.
 Latest post: [Loss of my newborn & now stage IV](#) by [nancyh](#) 20 minutes ago

Expand analysis beyond Stage IV and evaluate millions of posts, any of which reference a Stage IV term

We are **125,813 members** in **73 forums** discussing **99,925 topics**.

Jump to a Forum:

Analyze Komen forum posts on Stage IV and all other Komen communities for intelligence on Stage IV

[Living with Stage IV Breast Cancer]			
Forum Description	Topics	Posts	Last Post
Living with Stage IV Breast Cancer Share your unique concerns and experiences about living with metastatic (stage IV/advanced) breast cancer. Moderators: Tricia Keegan	183	5642	Stage iv?? This thread is for.. Tuesday, January 29, 2013 5:49 PM Tricia Keegan

[Community Rooms]			
Forum Description	Topics	Posts	Last Post
Sound Off! (1 visitors) Express your thoughts or feelings here on other subjects related to breast cancer. Moderators: Tricia Keegan	30320	271708	Re:Daily Diary of Joy.. Wednesday, January 30, 2013 1:22 PM scootersmom

Analyze any other forums mentioning breast cancer

Breast Cancer Forum
 Moderator: Didee
 Threads: 1,175
 Posts: 5,892
 ascites by Laurenleigh1313
 01-26-2013 05:11 PM

Analyze all news published on breast cancer + the comment sections of each article

Google "breast cancer" stage iv

Web Images Maps Shopping **News** More Search tools

About 417 results (0.25 seconds)

[Woman's Legacy Helping to Save Lives with Blood Drive](#)
 Ciproud.com - 16 hours ago
 Dave says Lisa lived life to the fullest. She was always on the go, even after diagnosed with **stage four breast cancer** in 2008 and undergoing ...

[ASCO GI: Three Molecular Colorectal Cancer Subtypes in New ...](#)
 Cancer Network - 26 minutes ago
 Unlike in **breast cancer**, there is currently no molecular classification of colorectal cancers that ... **Stage I to IV** tumor samples were analyzed.

[Benefit planned for cancer patient](#)
 sanilacountynews.mihomepaper.com (subscription) - 14 hours ago
 She first got **breast cancer** nine years ago, and it has now metastasized to bone cancer **stage four**. She has no insurance. Harvey was born and ...

[Living Beyond Breast Cancer and Metastatic Breast Cancer Network ...](#)
 GlobeNewswire (press release) - Jan 8, 2013
 As someone living with metastatic **breast cancer**, Shirley Mertz knows firsthand of the physical and emotional impact of a **stage IV** diagnosis.

Analyze all blog posts and RSS feeds about Stage IV cancer

January 29, 2013

JOY TO THE WORLD – I'M CANCER FREE!!!

Posted by gracefulwomanwarrior in Uncategorized



For those of you not on Facebook... We have BIG news today... Apparently I am now CANCER FREE!!!

I am still in a state of shock.

Graceful Woman Warrior



What?!! Metastatic Breast

Thin slice the analysis by type of metastatic breast cancer. HER2+ or HER2-, metastasized first to bone or liver, etc...

Apply Text Analysis Algorithms

I thought I'd join in since I'm an Afinitor sister too. I've been on Afinitor 10 mg for about 3 months now and it's being used in combo with Arimidex.

sister right after drug name



been on [drug name]



combo used between two drug names



Can use word order, proxemics, parts of speech analysis and other search engine algorithms to evaluate the context of every post

I asked my surgeon about SIRT this week. He really was not giving me any hope about doing anything more for me, but it was a vague possibility ...

asked about it does not mean treated with it



Algorithms can distinguish between researching, offering support and actually taking the treatment. We can follow the journey of every single member.

The Charts

Abraxane

post like '%Abraxane%'

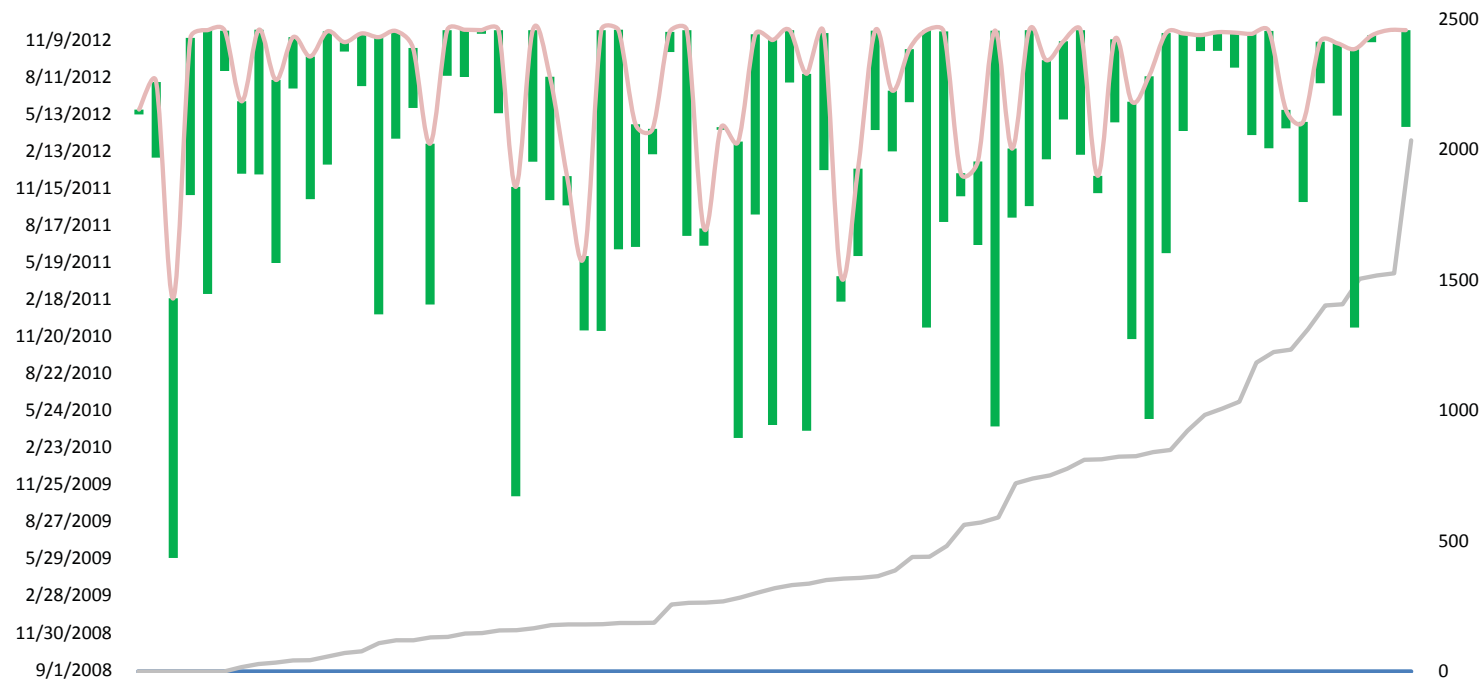

Members Analyzed	77	14 2nd Q
Green Bars		
Average Green	295.35	23 3rd Q
Total Green Days	22151	13 2nd Q
Green Standard Deviation	251.19	18 2nd Q
Time on Stage IV Forum		
Greater than 1000 days	0.00%	
Greater than 500 days	20.78%	16 2nd Q
Less than 100 days	23.38%	
Percent who recently visited site (12/6/2012)	51.95%	
Days to Treatment		
Line Slope Overall	8.29	4 1st Q
Line Slope - 1st 100 days	5.62	20 3rd Q
Average Days to Start Treatment	418	16 2nd Q
Standard Deviation	472.87	29 Bottom Q
Percent treated soon after joining forum	27.27%	3 1st Q
Other		
Percent with liver metastasis	22.08%	
Percentage reporting HER2-	24.68%	

AC

post like '%AC %' OR post like '%(Adriamycin AND Cyclophosphamide)%' OR post like '%(doxorubicin AND Cyclophosphamide)%' OR post like '%(Adriamycin AND Cytoxan)%' OR post like '%(doxorubicin AND Cytoxan)%'

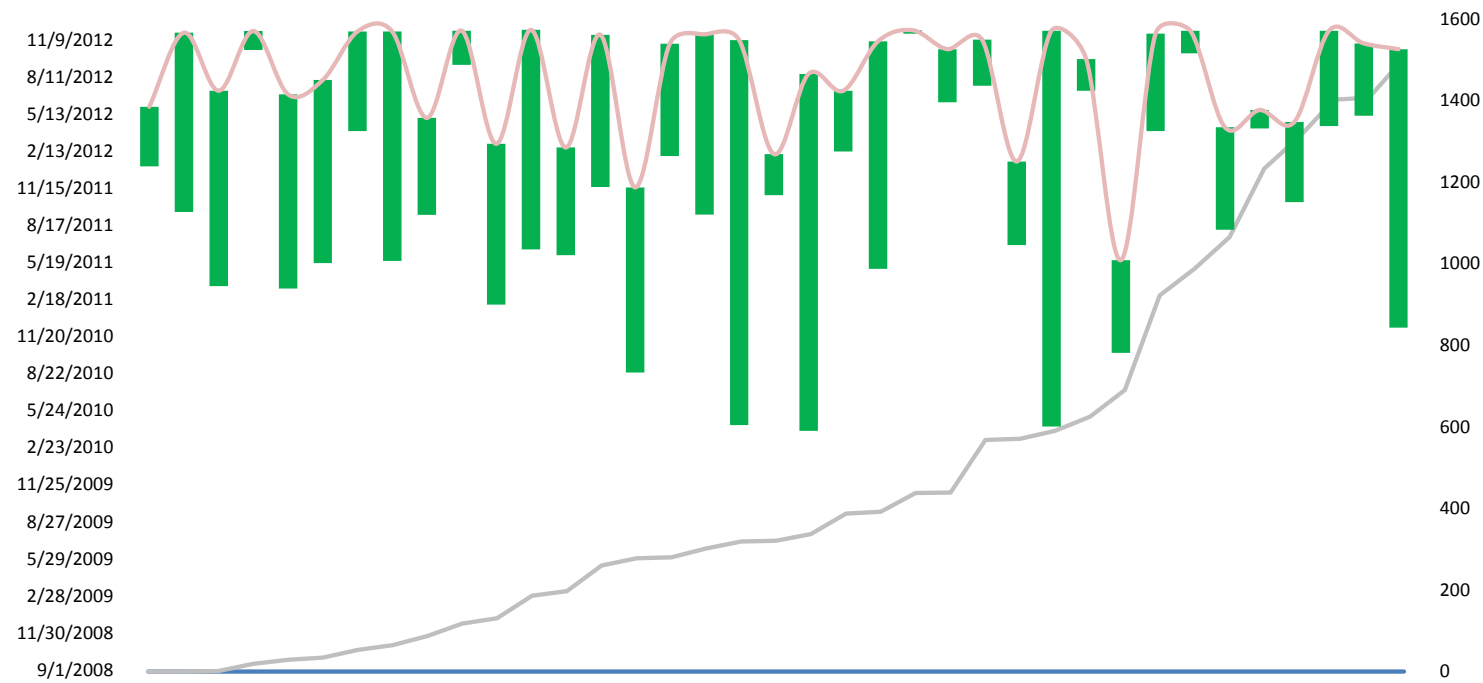

Members Analyzed	37	27	3rd Q
Green Bars			
Average Green	325.49	12	2nd Q
Total Green Days	12043	23	3rd Q
Green Standard Deviation	247.70	16	2nd Q
Time on Stage IV Forum			
Greater than 1000 days	0.00%		
Greater than 500 days	18.92%	20	3rd Q
Less than 100 days	18.92%		
Percent who recently visited site (12/6/2012)	43.24%		
Days to Treatment			
Line Slope Overall	39.10	27	3rd Q
Line Slope - 1st 100 days	11.03	29	Bottom Q
Average Days to Start Treatment	474	23	3rd Q
Standard Deviation	453.05	21	3rd Q
Percent treated soon after joining forum	13.51%	24	3rd Q
Other			
Percent with liver metastasis	16.22%		
Percentage reporting HER2-	21.62%		

Adriamycin

post like '%Adriamycin%' OR post like '%doxorubicin%' OR post like '%Adriamyacin%' OR post like '%adrimyacin%' OR post like '%Adryamycin%'

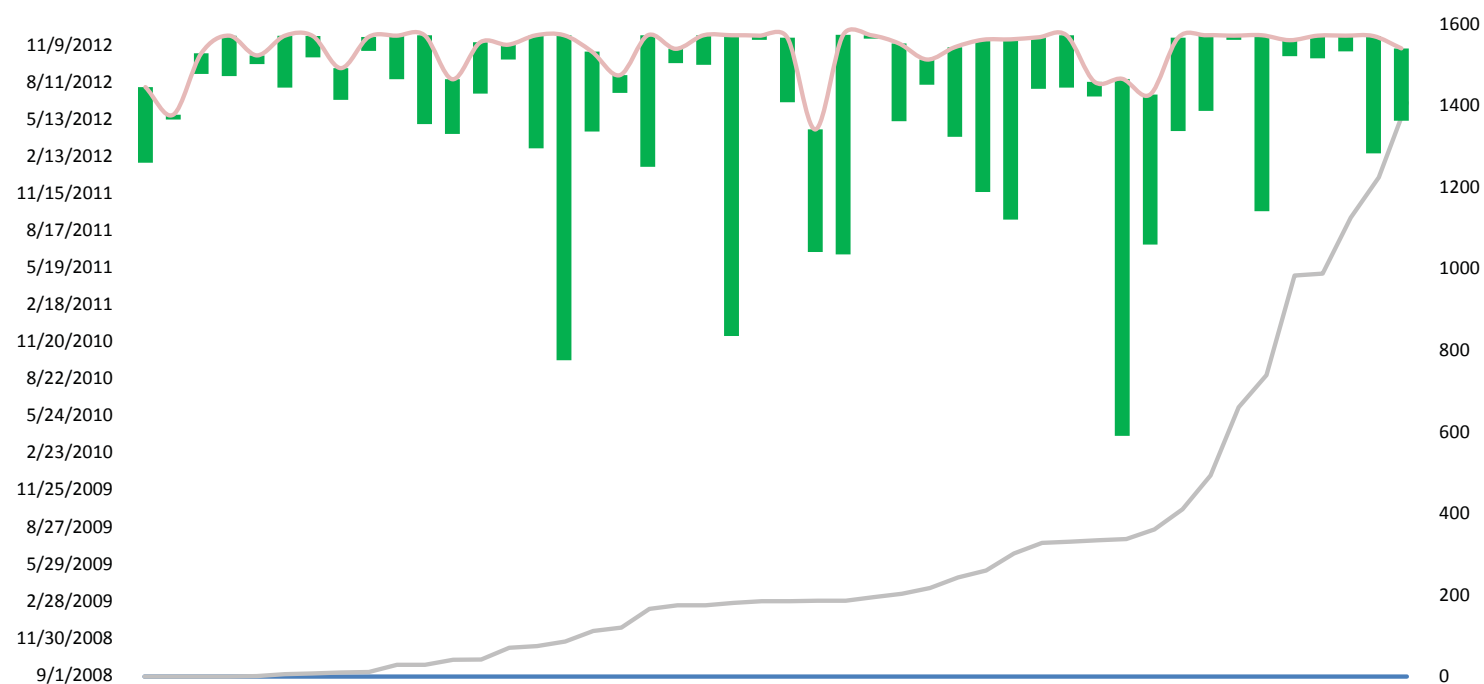

Members Analyzed	46	22	3rd Q
Green Bars			
Average Green	195.13	33	Bottom Q
Total Green Days	8976	28	Bottom Q
Green Standard Deviation	206.38	6	1st Q
Time on Stage IV Forum			
Greater than 1000 days	0.00%		
Greater than 500 days	8.70%	32	Bottom Q
Less than 100 days	41.30%		
Percent who recently visited site (12/6/2012)	65.22%		
Days to Treatment			
Line Slope Overall	21.88	18	2nd Q
Line Slope - 1st 100 days	5.71	21	3rd Q
Average Days to Start Treatment	287	5	1st Q
Standard Deviation	349.79	5	1st Q
Percent treated soon after joining forum	23.91%	6	1st Q
Other			
Percent with liver metastasis	6.52%		
Percentage reporting HER2-	17.39%		

Anastrozole

post like '%anastrozole%' OR post like '%Arimidex%'

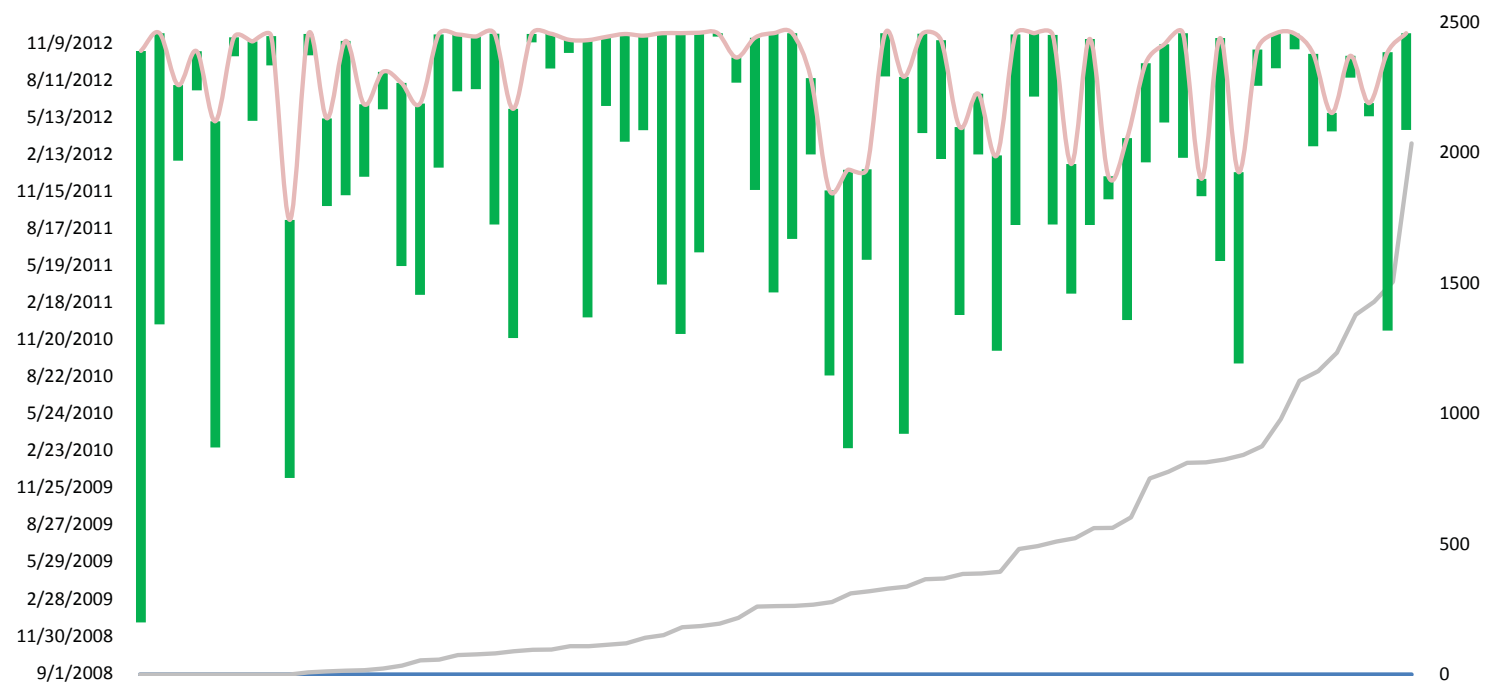

Members Analyzed	69	15 2nd Q
Green Bars		
Average Green	321.32	13 2nd Q
Total Green Days	22171	12 2nd Q
Green Standard Deviation	261.80	26 3rd Q
Time on Stage IV Forum		
Greater than 1000 days	1.45%	11 2nd Q
Greater than 500 days	21.74%	14 2nd Q
Less than 100 days	26.09%	
Percent who recently visited site (12/6/2012)	53.62%	
Days to Treatment		
Line Slope Overall	19.27	17 2nd Q
Line Slope - 1st 100 days	4.70	17 2nd Q
Average Days to Start Treatment	392	15 2nd Q
Standard Deviation	441.65	18 2nd Q
Percent treated soon after joining forum	20.29%	13 2nd Q
Other		
Percent with liver metastasis	10.14%	
Percentage reporting HER2-	13.04%	

Aredia

post like '%Aredia%' OR post like '%Pamidronate%' OR post like '%pamidronate disodium%' OR post like '%APD%'

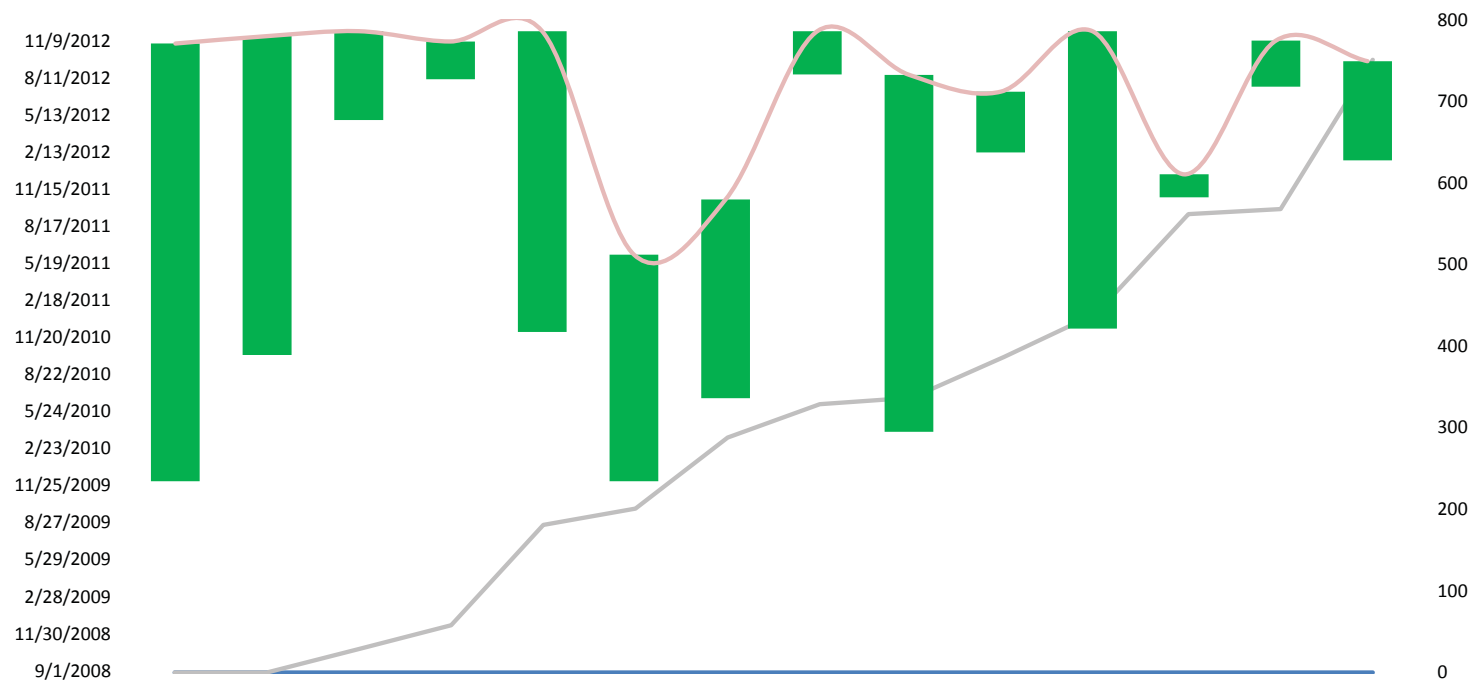

Members Analyzed	14	36	Bottom Q
Green Bars			
Average Green	440.36	1	1st Q
Total Green Days	6165	34	Bottom Q
Green Standard Deviation	342.74	36	Bottom Q
Time on Stage IV Forum			
Greater than 1000 days	7.14%	1	1st Q
Greater than 500 days	42.86%	1	1st Q
Less than 100 days	14.29%		
Percent who recently visited site (12/6/2012)	50.00%		
Days to Treatment			
Line Slope Overall	54.86	31	Bottom Q
Line Slope - 1st 100 days	20.30	34	Bottom Q
Average Days to Start Treatment	295	6	1st Q
Standard Deviation	233.54	2	1st Q
Percent treated soon after joining forum	21.43%	9	1st Q
Other			
Percent with liver metastasis	7.14%		
Percentage reporting HER2-	28.57%		

Aromatase Inhibitor

post like '%aromatase inhibitor%' OR post like '%Exemestane%' OR post like '%Aromasin%' OR post like '%anastrozole%' OR post like '%Arimidex%' OR post like '%Aromison%' OR post like '%arimosin%'

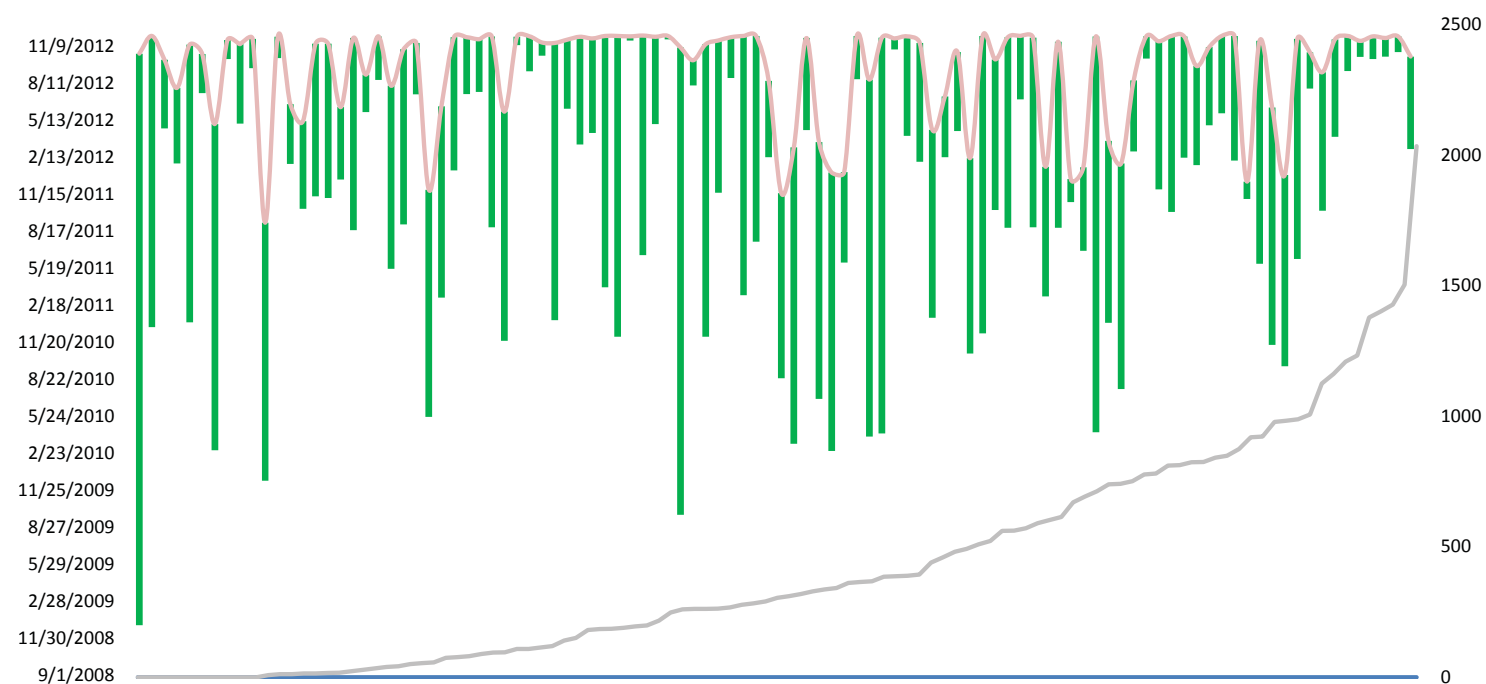

Members Analyzed	109	8 1st Q
Green Bars		
Average Green	336.11	10 2nd Q
Total Green Days	36636	7 1st Q
Green Standard Deviation	270.15	29 Bottom Q
Time on Stage IV Forum		
Greater than 1000 days	1.83%	8 1st Q
Greater than 500 days	24.77%	11 2nd Q
Less than 100 days	22.94%	
Percent who recently visited site (12/6/2012)	57.80%	
Days to Treatment		
Line Slope Overall	12.09	9 1st Q
Line Slope - 1st 100 days	3.09	12 2nd Q
Average Days to Start Treatment	426	19 3rd Q
Standard Deviation	420.27	14 2nd Q
Percent treated soon after joining forum	18.35%	17 2nd Q
Other		
Percent with liver metastasis	14.68%	
Percentage reporting HER2-	20.18%	

Ativan

post like '%ativan%' OR post like '%Lorazepam%'

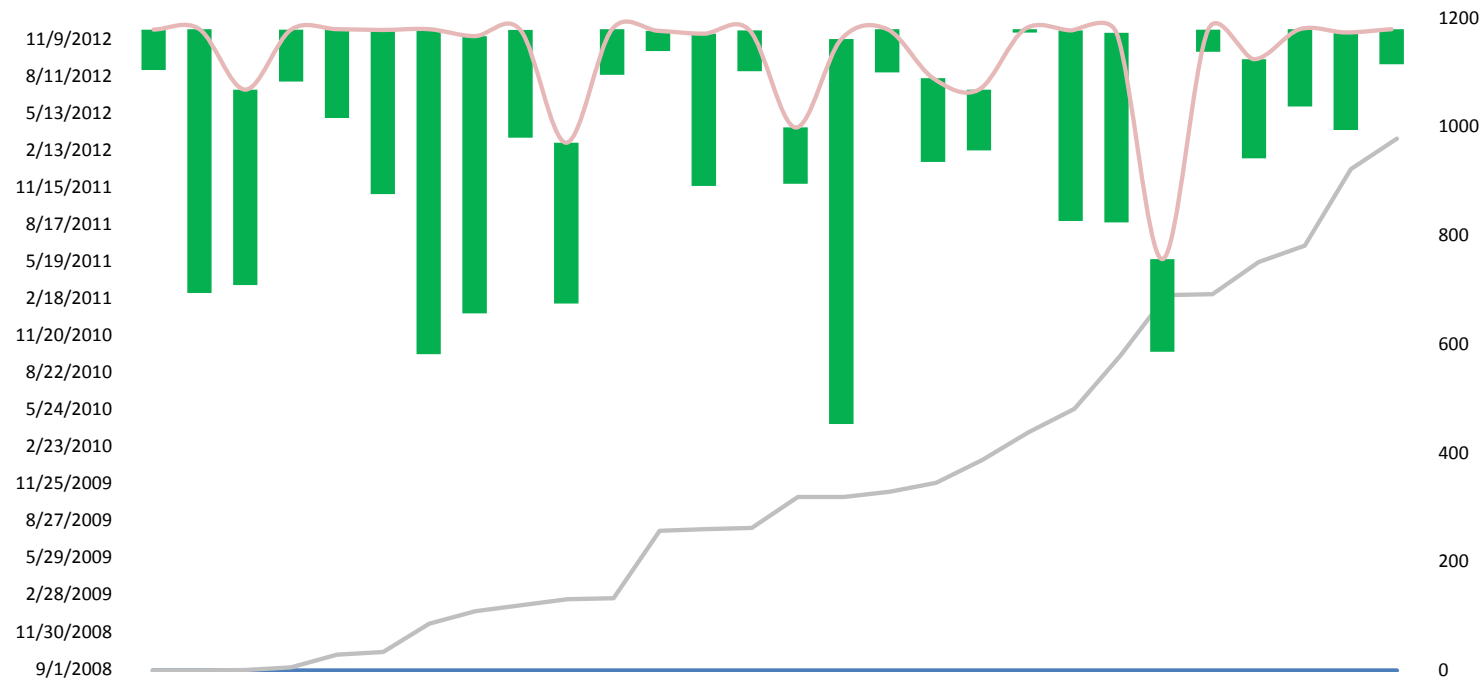

Members Analyzed	35	28	Bottom Q
Green Bars			
Average Green	290.83	25	3rd Q
Total Green Days	10179	26	3rd Q
Green Standard Deviation	225.12	7	1st Q
Time on Stage IV Forum			
Greater than 1000 days	0.00%		
Greater than 500 days	14.29%	29	Bottom Q
Less than 100 days	17.14%		
Percent who recently visited site (12/6/2012)	68.57%		
Days to Treatment			
Line Slope Overall	48.69	29	Bottom Q
Line Slope - 1st 100 days	12.64	31	Bottom Q
Average Days to Start Treatment	556	33	Bottom Q
Standard Deviation	530.36	36	Bottom Q
Percent treated soon after joining forum	14.29%	23	3rd Q
Other			
Percent with liver metastasis	14.29%		
Percentage reporting HER2-	14.29%		

Bevacizumab

post like '%Bevacizumab%' OR post like '%avastin%'

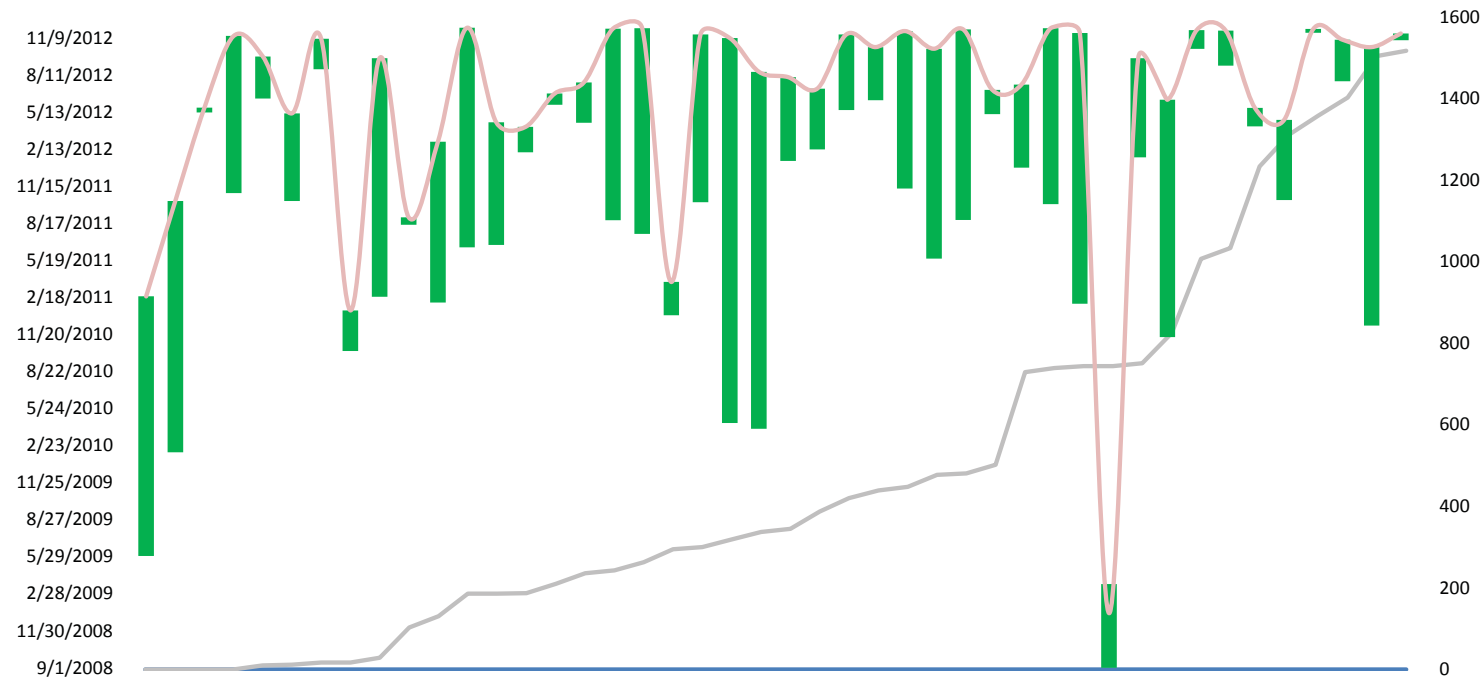

Members Analyzed	44	25	3rd Q
Green Bars			
Average Green	294.41	24	3rd Q
Total Green Days	12954	22	3rd Q
Green Standard Deviation	249.12	17	2nd Q
Time on Stage IV Forum			
Greater than 1000 days	0.00%		
Greater than 500 days	25.00%	10	2nd Q
Less than 100 days	31.82%		
Percent who recently visited site (12/6/2012)	36.36%		
Days to Treatment			
Line Slope Overall	33.19	26	3rd Q
Line Slope - 1st 100 days	3.07	11	2nd Q
Average Days to Start Treatment	488	29	Bottom Q
Standard Deviation	456.04	24	3rd Q
Percent treated soon after joining forum	20.45%	12	2nd Q
Other			
Percent with liver metastasis	15.91%		
Percentage reporting HER2-	18.18%		

Capecitabine

post like '%capecitabine%' OR post like '%xeloda%'

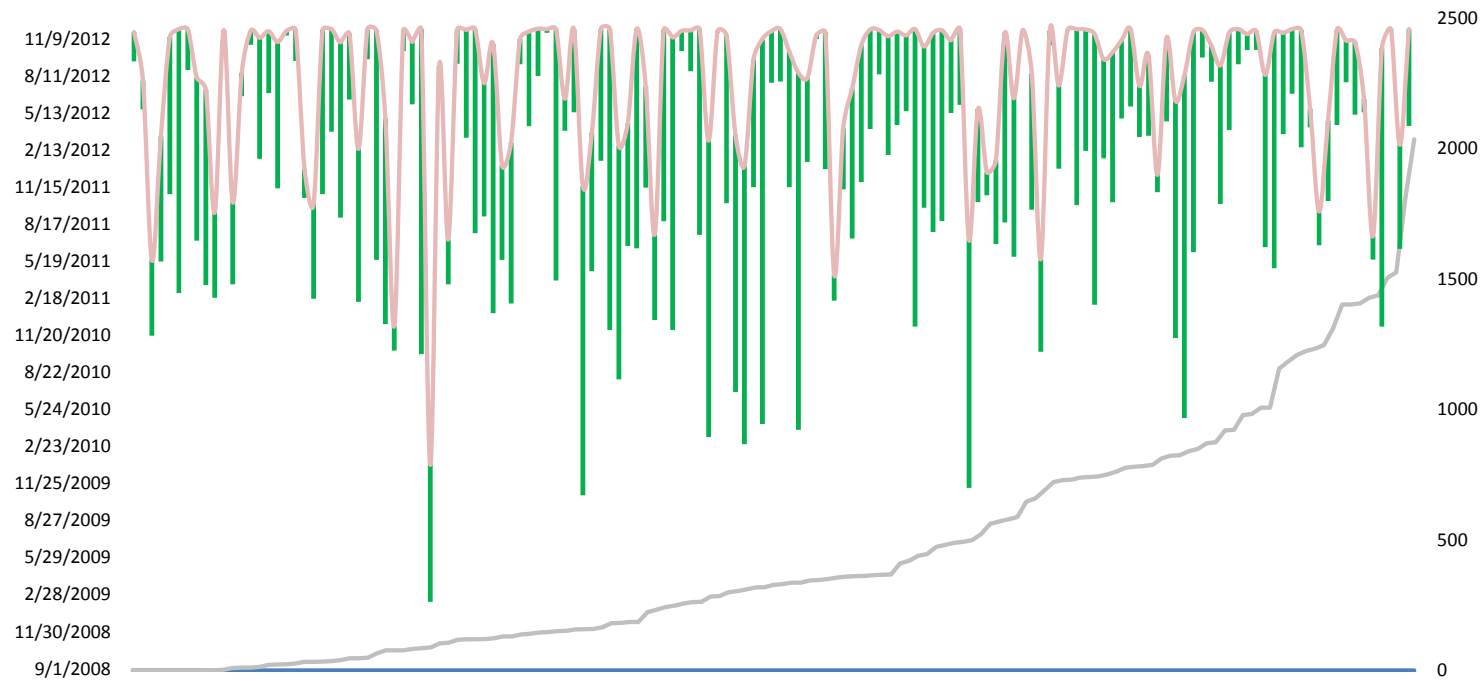

Members Analyzed	143	5	1st Q
Green Bars			
Average Green	255.10	31	Bottom Q
Total Green Days	10714	24	3rd Q
Green Standard Deviation	195.22	5	1st Q
Time on Stage IV Forum			
Greater than 1000 days	0.00%		
Greater than 500 days	2.80%	36	Bottom Q
Less than 100 days	9.79%		
Percent who recently visited site (12/6/2012)	13.99%		
Days to Treatment			
Line Slope Overall	3.27	1	1st Q
Line Slope - 1st 100 days	2.62	7	1st Q
Average Days to Start Treatment	47	1	1st Q
Standard Deviation	44.24	1	1st Q
Percent treated soon after joining forum	13.29%	26	3rd Q
Other			
Percent with liver metastasis	2.80%		
Percentage reporting HER2-	4.90%		

Carboplatin

post like '%carboplatin%' OR post like '%Paraplatin%' OR post like '%Paraplat%'

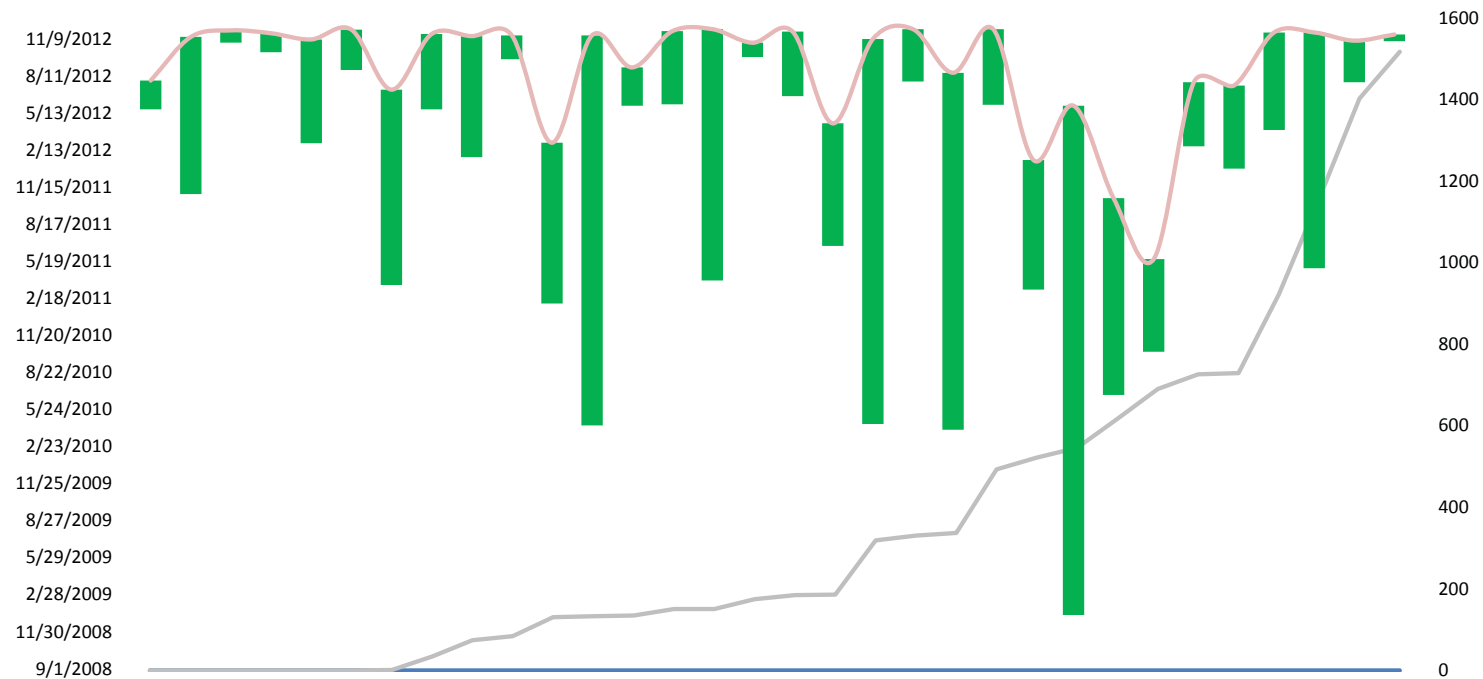

Members Analyzed	32	29	Bottom Q
Green Bars			
Average Green	320.47	14	2nd Q
Total Green Days	10255	25	3rd Q
Green Standard Deviation	306.91	34	Bottom Q
Time on Stage IV Forum			
Greater than 1000 days	3.13%	4	1st Q
Greater than 500 days	18.75%	21	3rd Q
Less than 100 days	25.00%		
Percent who recently visited site (12/6/2012)	56.25%		
Days to Treatment			
Line Slope Overall	39.32	28	Bottom Q
Line Slope - 1st 100 days	7.61	26	3rd Q
Average Days to Start Treatment	367	11	2nd Q
Standard Deviation	417.69	12	2nd Q
Percent treated soon after joining forum	21.88%	8	1st Q
Other			
Percent with liver metastasis	6.25%		
Percentage reporting HER2-	6.25%		

Cisplatin

post like '%cisplatin%' OR post like '%cisplatinum%' OR post like '%Platin%'

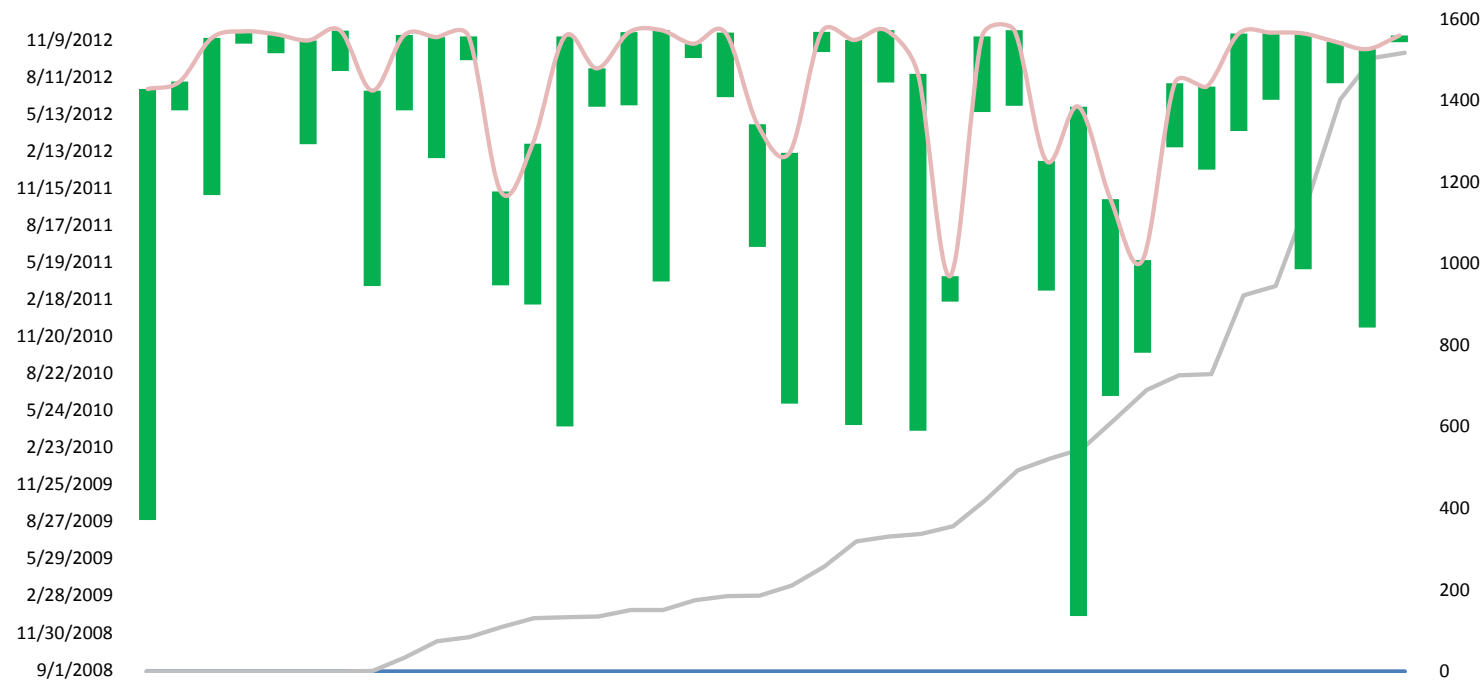

Members Analyzed	40	26	3rd Q
Green Bars			
Average Green	331.90	11	2nd Q
Total Green Days	13276	21	3rd Q
Green Standard Deviation	314.09	35	Bottom Q
Time on Stage IV Forum			
Greater than 1000 days	5.00%	3	1st Q
Greater than 500 days	22.50%	13	2nd Q
Less than 100 days	25.00%		
Percent who recently visited site (12/6/2012)	52.50%		
Days to Treatment			
Line Slope Overall	32.84	24	3rd Q
Line Slope - 1st 100 days	6.60	24	3rd Q
Average Days to Start Treatment	389	14	2nd Q
Standard Deviation	431.36	16	2nd Q
Percent treated soon after joining forum	20.00%	14	2nd Q
Other			
Percent with liver metastasis	7.50%		
Percentage reporting HER2-	7.50%		

Cyclophosphamide

post like '%Cyclophosphamide%' OR post like '%Cytoxan%' OR post like '%Clafen%' OR post like '%Neosar%'
OR post like '%cytoxan%'

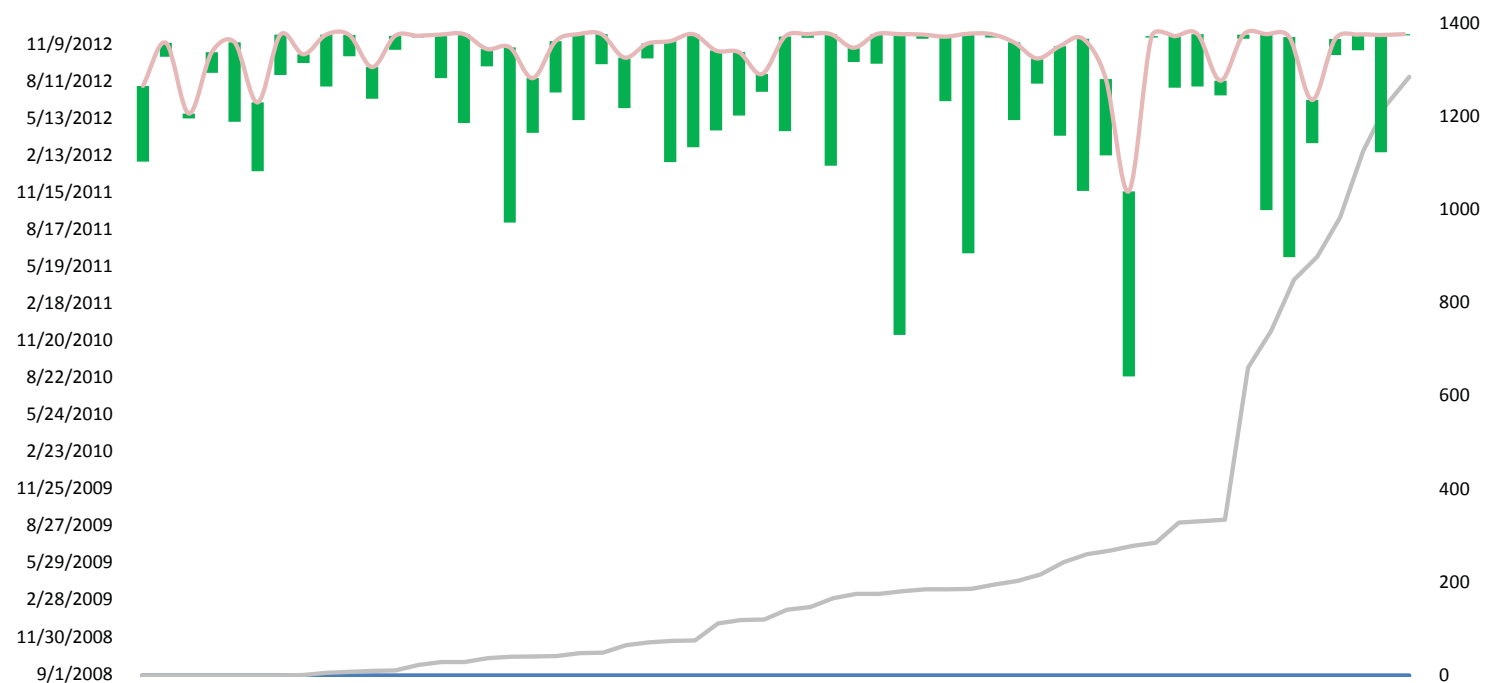

Members Analyzed	56	18	2nd Q
Green Bars			
Average Green	157.41	35	Bottom Q
Total Green Days	8815	29	Bottom Q
Green Standard Deviation	158.46	2	1st Q
Time on Stage IV Forum			
Greater than 1000 days	0.00%		
Greater than 500 days	5.36%	34	Bottom Q
Less than 100 days	44.64%		
Percent who recently visited site (12/6/2012)	64.29%		
Days to Treatment			
Line Slope Overall	16.01	14	2nd Q
Line Slope - 1st 100 days	3.35	14	2nd Q
Average Days to Start Treatment	237	2	1st Q
Standard Deviation	327.62	4	1st Q
Percent treated soon after joining forum	26.79%	4	1st Q
Other			
Percent with liver metastasis	5.36%		
Percentage reporting HER2-	23.21%		

Denosumab

post like '%denosumab%' OR post like '%xgeva%'

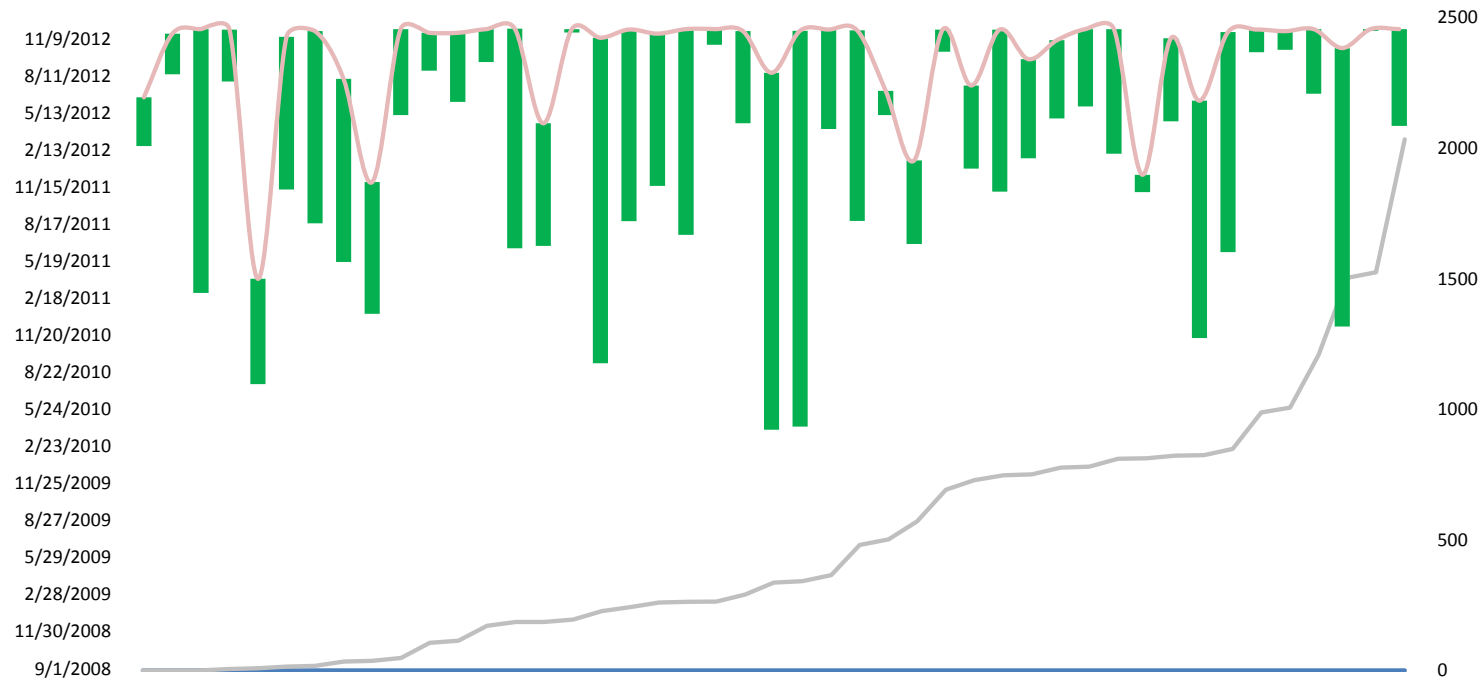

Members Analyzed	45	23	3rd Q
Green Bars			
Average Green	300.42	20	3rd Q
Total Green Days	13519	20	3rd Q
Green Standard Deviation	237.16	12	2nd Q
Time on Stage IV Forum			
Greater than 1000 days	0.00%		
Greater than 500 days	20.00%	18	2nd Q
Less than 100 days	24.44%		
Percent who recently visited site (12/6/2012)	71.11%		
Days to Treatment			
Line Slope Overall	32.93	25	3rd Q
Line Slope - 1st 100 days	4.85	19	3rd Q
Average Days to Start Treatment	492	30	Bottom Q
Standard Deviation	471.38	28	Bottom Q
Percent treated soon after joining forum	15.56%	21	3rd Q
Other			
Percent with liver metastasis	24.44%		
Percentage reporting HER2-	33.33%		

Dexamethasone

post like '%Dexamethasone%' OR post like '%prednisone%' OR post like '%Decadron%'

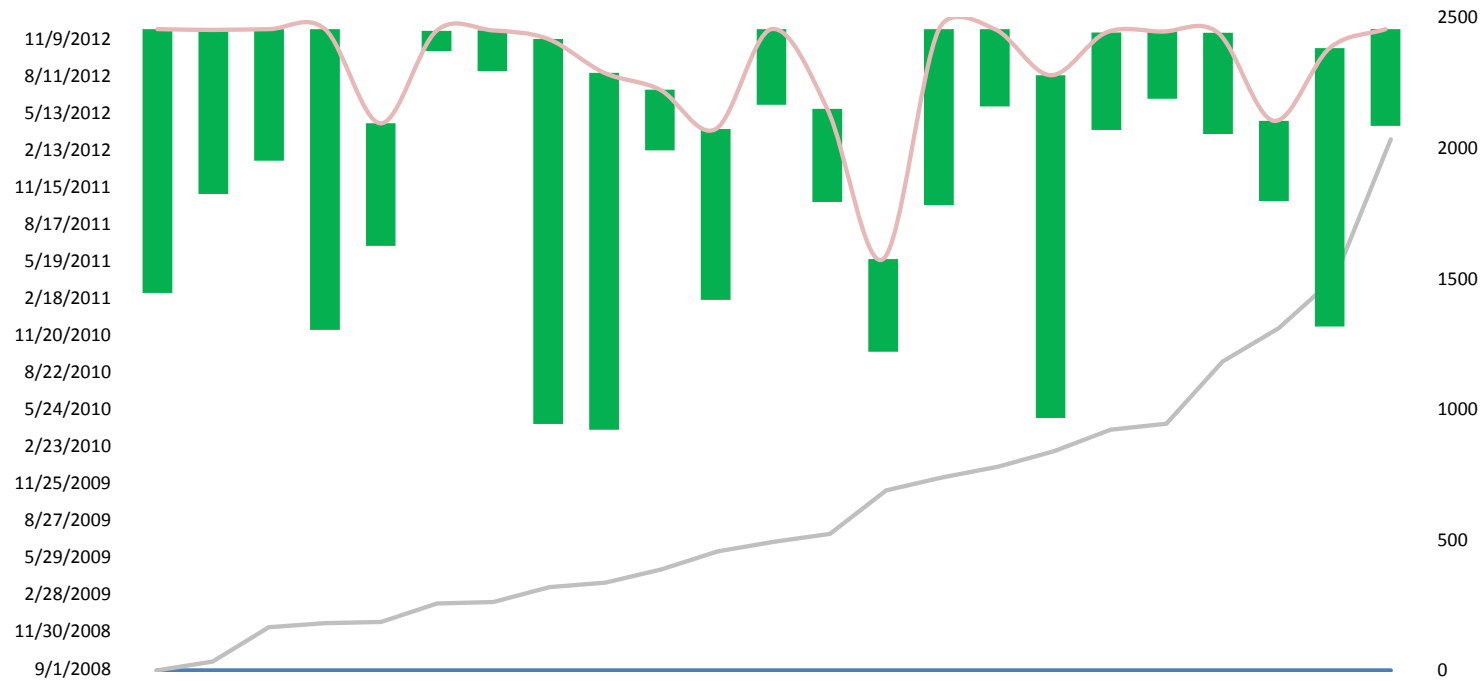

Members Analyzed	23	32	Bottom Q
Green Bars			
Average Green	380.04	4	1st Q
Total Green Days	8741	30	Bottom Q
Green Standard Deviation	265.63	28	Bottom Q
Time on Stage IV Forum			
Greater than 1000 days	0.00%		
Greater than 500 days	26.09%	6	1st Q
Less than 100 days	8.70%		
Percent who recently visited site (12/6/2012)	60.87%		
Days to Treatment			
Line Slope Overall	68.72	34	Bottom Q
Line Slope - 1st 100 days	34.00	35	Bottom Q
Average Days to Start Treatment	633	36	Bottom Q
Standard Deviation	509.77	34	Bottom Q
Percent treated soon after joining forum	4.35%	36	Bottom Q
Other			
Percent with liver metastasis	13.04%		
Percentage reporting HER2-	13.04%		

Docetaxel

post like '%Docetaxel%' OR post like '%taxotere%'

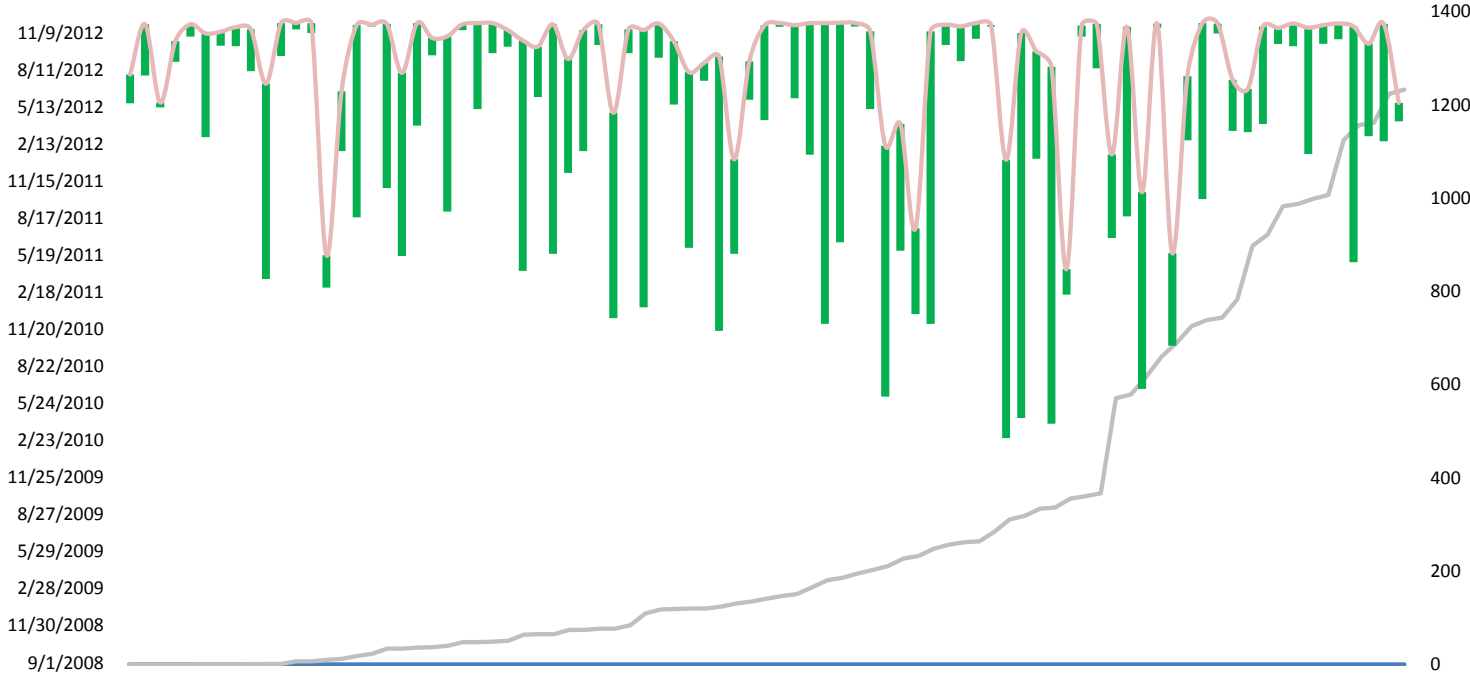

Members Analyzed	92	12	2nd Q
Green Bars			
Average Green	234.21	32	Bottom Q
Total Green Days	19908	15	2nd Q
Green Standard Deviation	229.72	9	1st Q
Time on Stage IV Forum			
Greater than 1000 days	0.00%		
Greater than 500 days	13.04%	31	Bottom Q
Less than 100 days	38.04%		
Percent who recently visited site (12/6/2012)	55.43%		
Days to Treatment			
Line Slope Overall	12.79	10	2nd Q
Line Slope - 1st 100 days	2.81	10	2nd Q
Average Days to Start Treatment	301	7	1st Q
Standard Deviation	358.91	6	1st Q
Percent treated soon after joining forum	18.48%	16	2nd Q
Other			
Percent with liver metastasis	9.78%		
Percentage reporting HER2-	16.30%		

Everolimus

post like '%Everolimus%' OR post like '%Afinitor%' OR post like '%RAD001%' OR post like '%Evrolimus%'

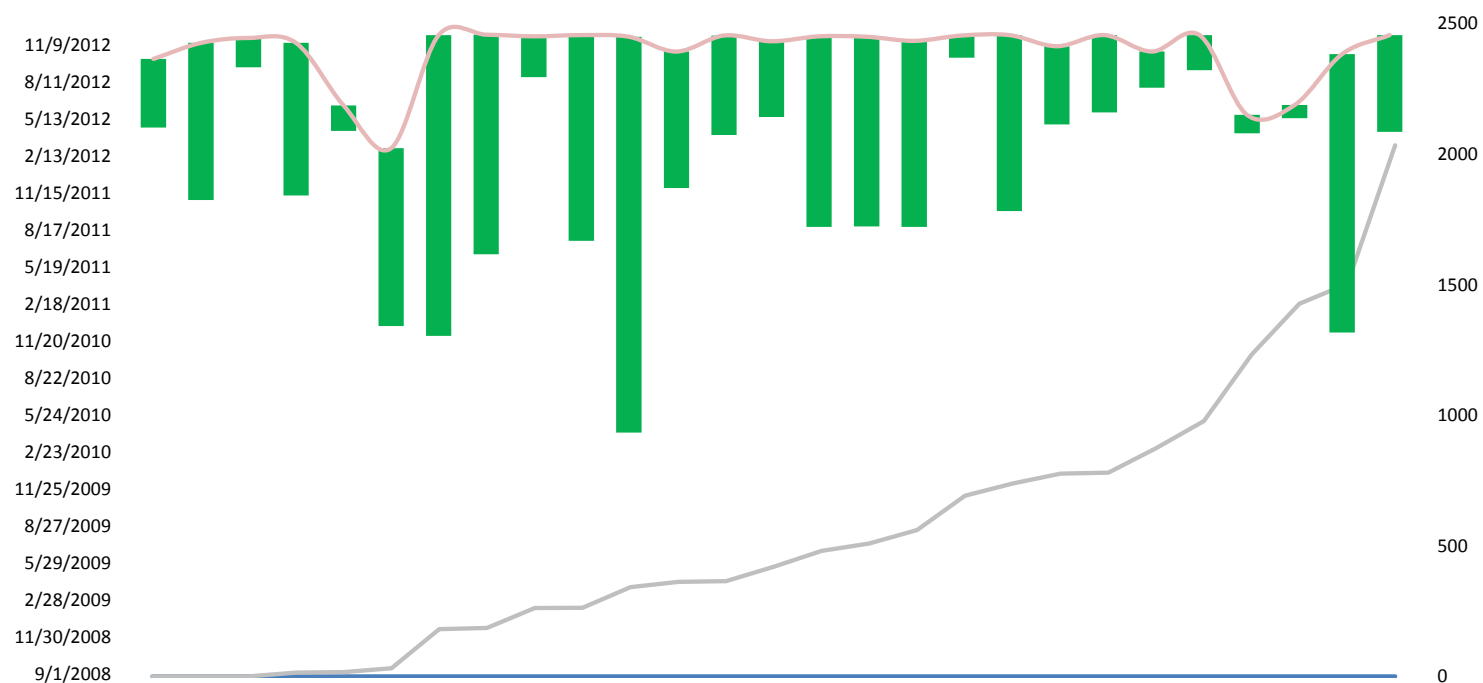

Members Analyzed	27	30	Bottom Q
Green Bars			
Average Green	313.59	18	2nd Q
Total Green Days	8467	31	Bottom Q
Green Standard Deviation	238.54	13	2nd Q
Time on Stage IV Forum			
Greater than 1000 days	0.00%		
Greater than 500 days	18.52%	22	3rd Q
Less than 100 days	29.63%		
Percent who recently visited site (12/6/2012)	70.37%		
Days to Treatment			
Line Slope Overall	61.48	33	Bottom Q
Line Slope - 1st 100 days	6.31	22	3rd Q
Average Days to Start Treatment	557	34	Bottom Q
Standard Deviation	523.22	35	Bottom Q
Percent treated soon after joining forum	18.52%	15	2nd Q
Other			
Percent with liver metastasis	14.81%		
Percentage reporting HER2-	22.22%		

Exemestane

post like '%Exemestane%' OR post like '%Aromasin%'

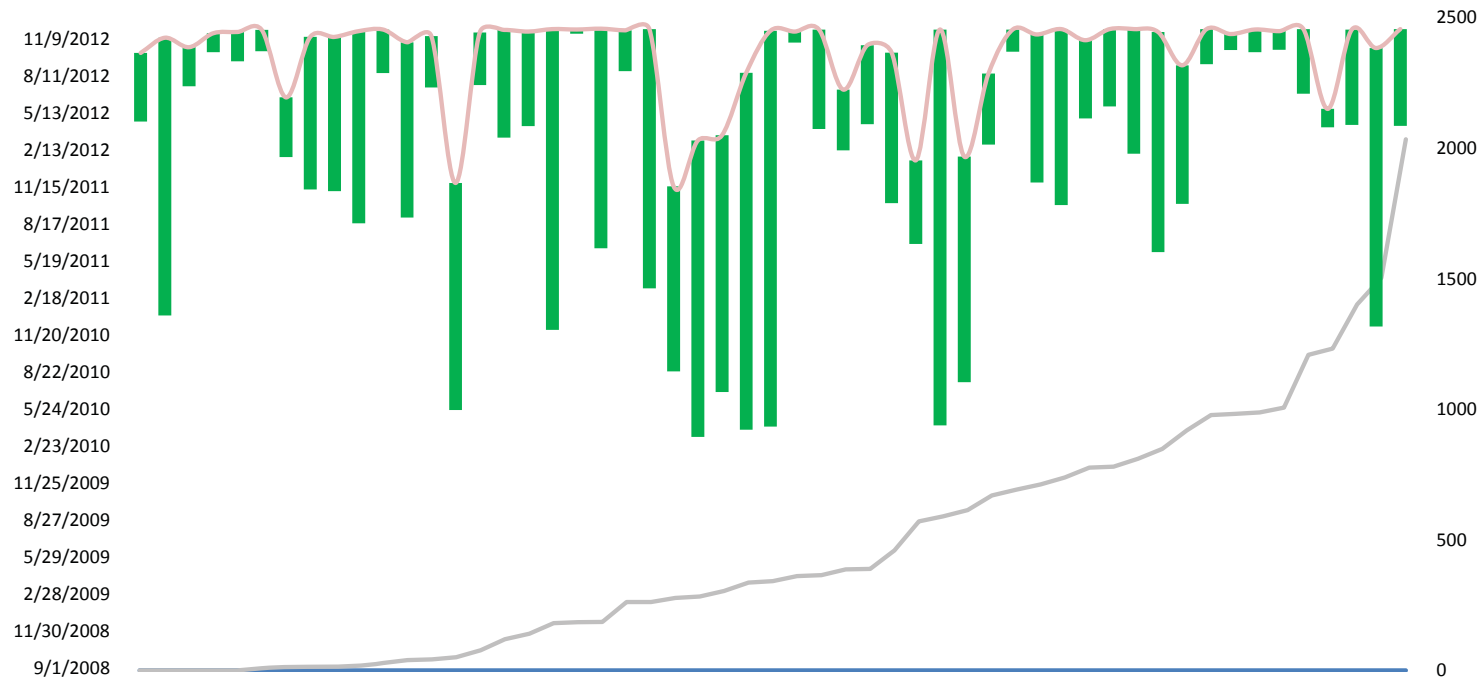

Members Analyzed	53	19 3rd Q
Green Bars		
Average Green	315.98	16 2nd Q
Total Green Days	16747	16 2nd Q
Green Standard Deviation	256.83	23 3rd Q
Time on Stage IV Forum		
Greater than 1000 days	0.00%	
Greater than 500 days	24.53%	12 2nd Q
Less than 100 days	24.53%	
Percent who recently visited site (12/6/2012)	66.04%	
Days to Treatment		
Line Slope Overall	27.37	20 3rd Q
Line Slope - 1st 100 days	4.73	18 2nd Q
Average Days to Start Treatment	476	24 3rd Q
Standard Deviation	465.78	25 3rd Q
Percent treated soon after joining forum	20.75%	11 2nd Q
Other		
Percent with liver metastasis	22.64%	
Percentage reporting HER2-	32.08%	

Fulvestrant

post like '%Fulvestrant%' OR post like '%faslodex%' OR post like '%Falsodex%' OR post like '%Fasoldex%'

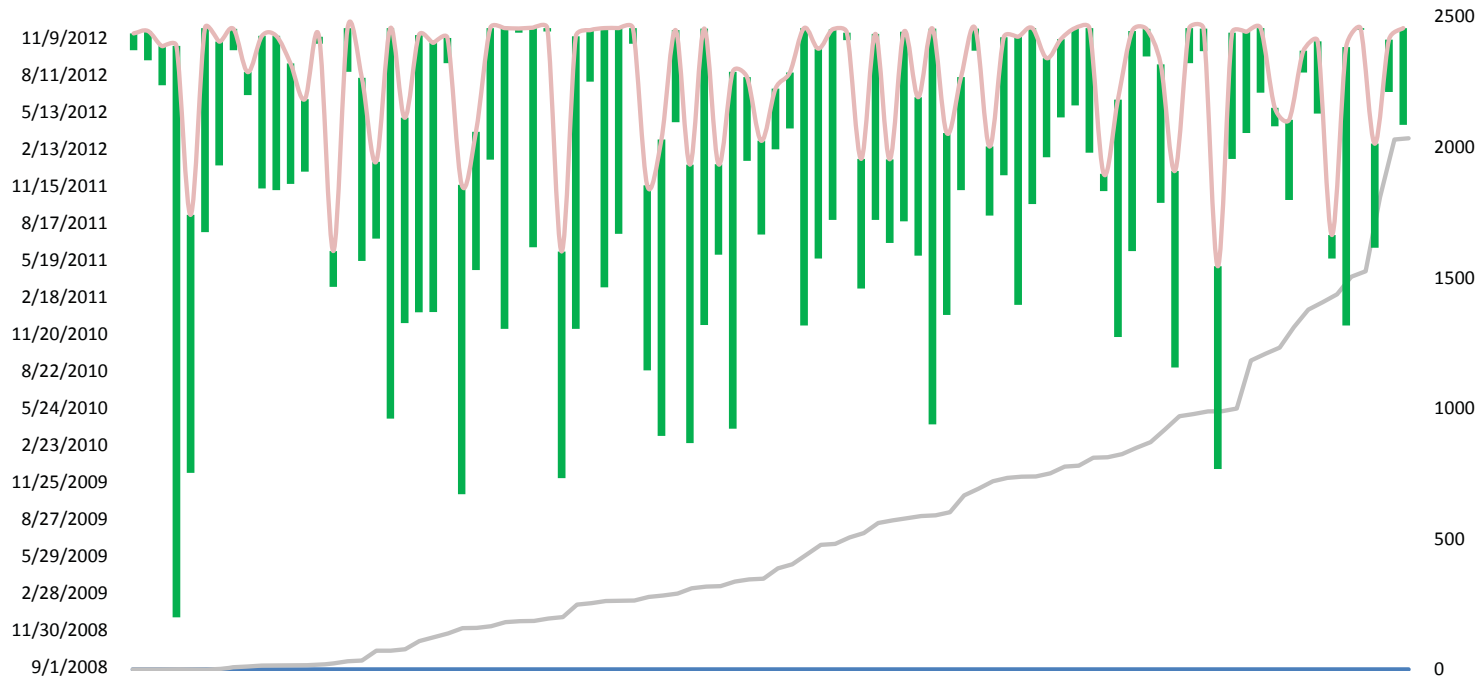

Members Analyzed	90	13	2nd Q
Green Bars			
Average Green	342.60	9	1st Q
Total Green Days	30834	9	1st Q
Green Standard Deviation	270.29	30	Bottom Q
Time on Stage IV Forum			
Greater than 1000 days	1.11%	12	2nd Q
Greater than 500 days	25.56%	8	1st Q
Less than 100 days	23.33%		
Percent who recently visited site (12/6/2012)	50.00%		
Days to Treatment			
Line Slope Overall	17.84	16	2nd Q
Line Slope - 1st 100 days	3.71	15	2nd Q
Average Days to Start Treatment	530	32	Bottom Q
Standard Deviation	496.90	32	Bottom Q
Percent treated soon after joining forum	16.67%	20	3rd Q
Other			
Percent with liver metastasis	24.44%		
Percentage reporting HER2-	30.00%		

Gemcitabine

post like '%Gemcitabine%' OR post like '%gemzar%'

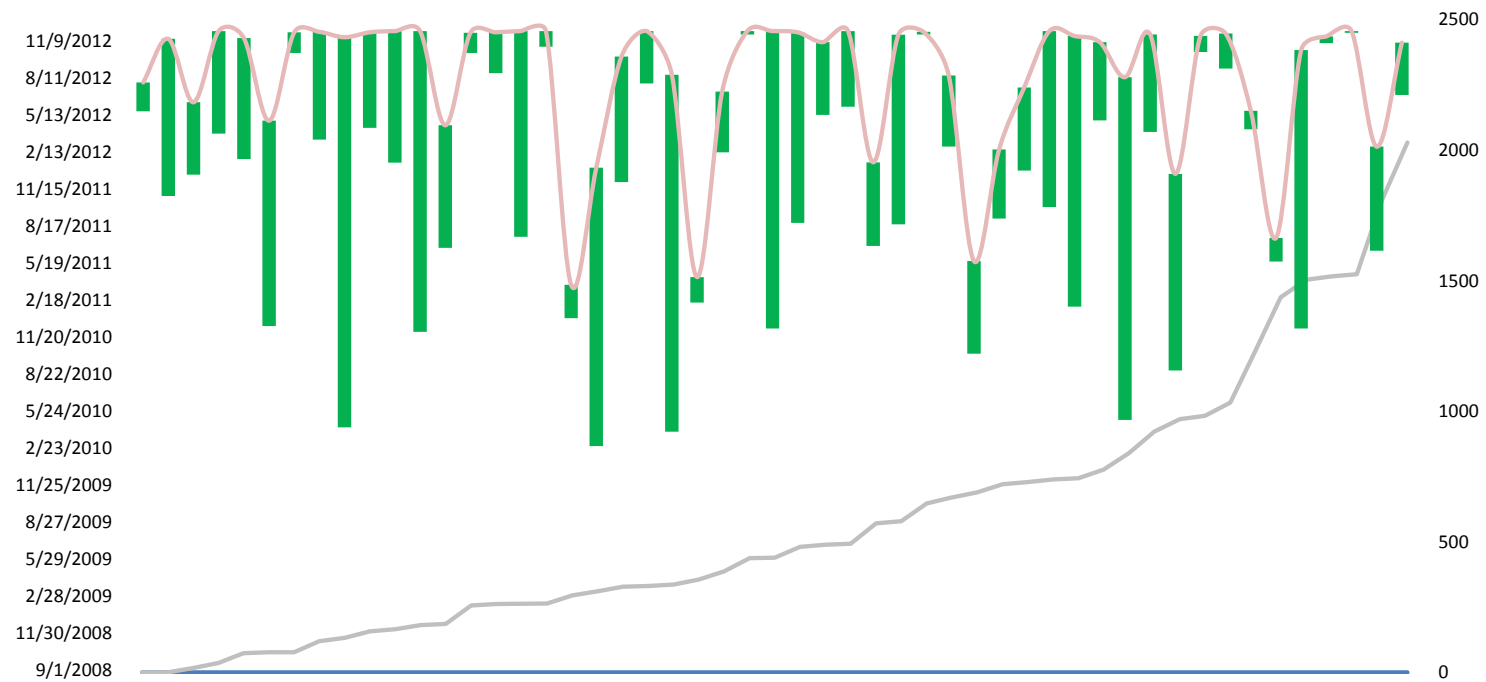

Members Analyzed	51	20 3rd Q
Green Bars		
Average Green	285.98	26 3rd Q
Total Green Days	14585	19 3rd Q
Green Standard Deviation	251.54	19 3rd Q
Time on Stage IV Forum		
Greater than 1000 days	0.00%	
Greater than 500 days	17.65%	24 3rd Q
Less than 100 days	29.41%	
Percent who recently visited site (12/6/2012)	56.86%	
Days to Treatment		
Line Slope Overall	31.05	22 3rd Q
Line Slope - 1st 100 days	15.79	33 Bottom Q
Average Days to Start Treatment	581	35 Bottom Q
Standard Deviation	495.61	31 Bottom Q
Percent treated soon after joining forum	5.88%	35 Bottom Q
Other		
Percent with liver metastasis	15.69%	
Percentage reporting HER2-	19.61%	

Halaven

post like '%Halaven%' OR post like '%Eribulin%'

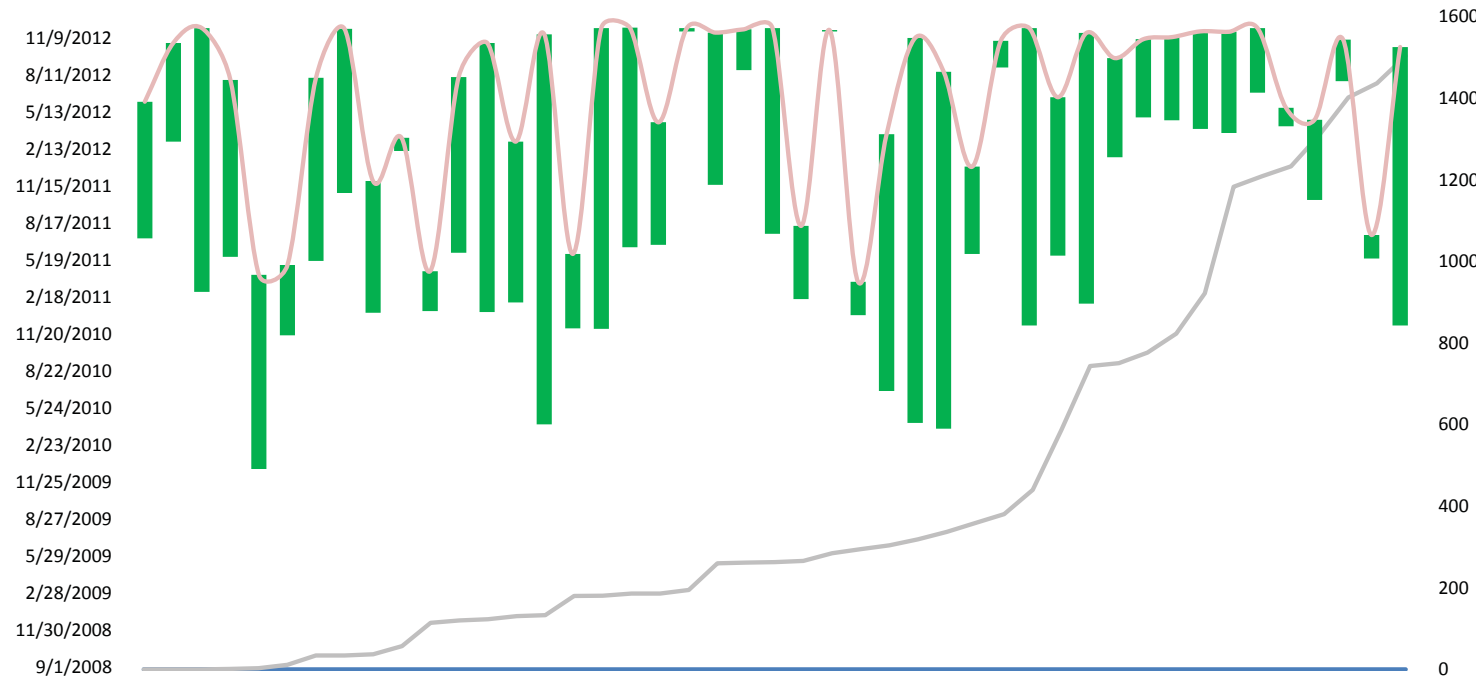

Members Analyzed	45	24 3rd Q
Green Bars		
Average Green	351.13	7 1st Q
Total Green Days	15801	17 2nd Q
Green Standard Deviation	258.29	24 3rd Q
Time on Stage IV Forum		
Greater than 1000 days	0.00%	
Greater than 500 days	26.67%	5 1st Q
Less than 100 days	20.00%	
Percent who recently visited site (12/6/2012)	40.00%	
Days to Treatment		
Line Slope Overall	31.41	23 3rd Q
Line Slope - 1st 100 days	6.36	23 3rd Q
Average Days to Start Treatment	431	20 3rd Q
Standard Deviation	455.19	23 3rd Q
Percent treated soon after joining forum	13.33%	25 3rd Q
Other		
Percent with liver metastasis	15.56%	
Percentage reporting HER2-	17.78%	

Hormone Treatment

post like '%hormone treatment%' OR post like '%hormone therapy%' OR post like '%hormonal therapy%'

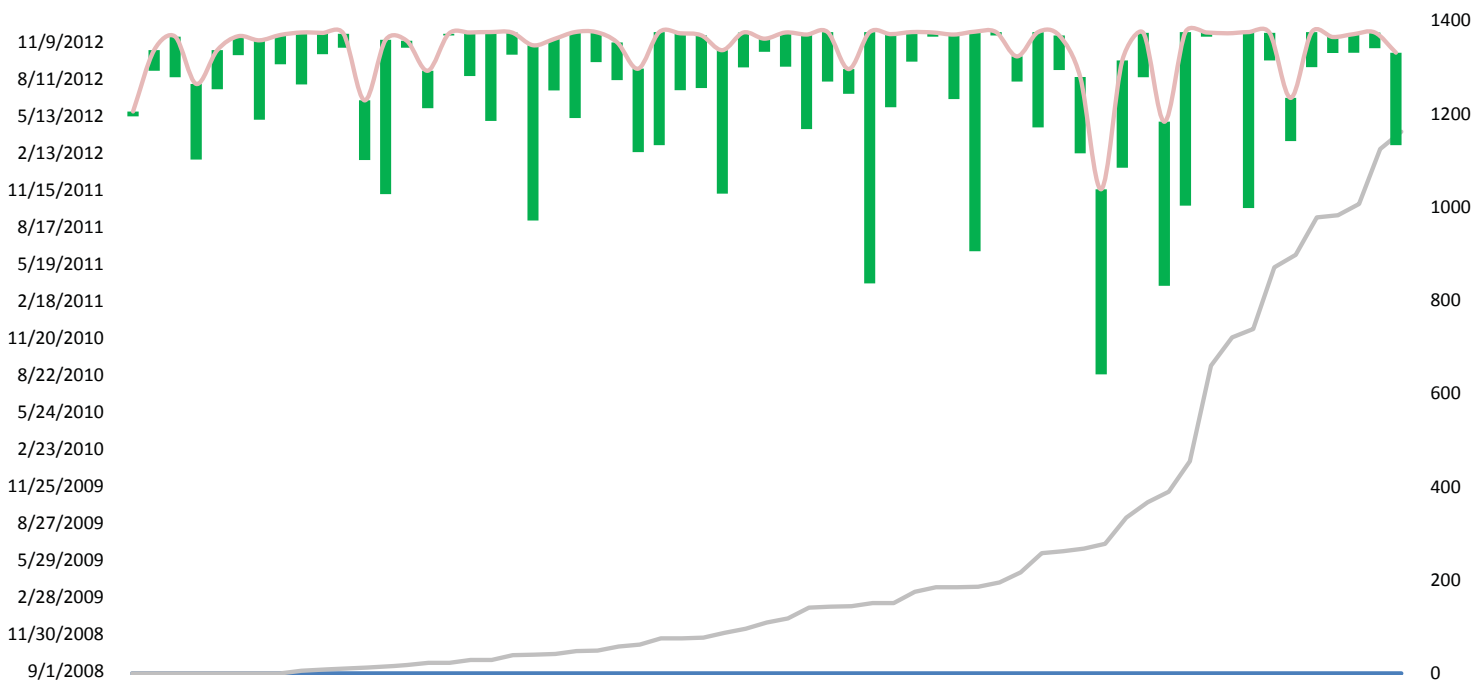

Members Analyzed	61	16	2nd Q
Green Bars			
Average Green	154.38	36	Bottom Q
Total Green Days	9417	27	3rd Q
Green Standard Deviation	142.13	1	1st Q
Time on Stage IV Forum			
Greater than 1000 days	0.00%		
Greater than 500 days	3.28%	35	Bottom Q
Less than 100 days	49.18%		
Percent who recently visited site (12/6/2012)	72.13%		
Days to Treatment			
Line Slope Overall	15.29	13	2nd Q
Line Slope - 1st 100 days	3.28	13	2nd Q
Average Days to Start Treatment	242	4	1st Q
Standard Deviation	324.92	3	1st Q
Percent treated soon after joining forum	29.51%	1	1st Q
Other			
Percent with liver metastasis	9.84%		
Percentage reporting HER2-	26.23%		

Hysterectomy

post like '%hysterectomy%' OR post like '%ovaries%' OR post like '%Oophorectomy%'

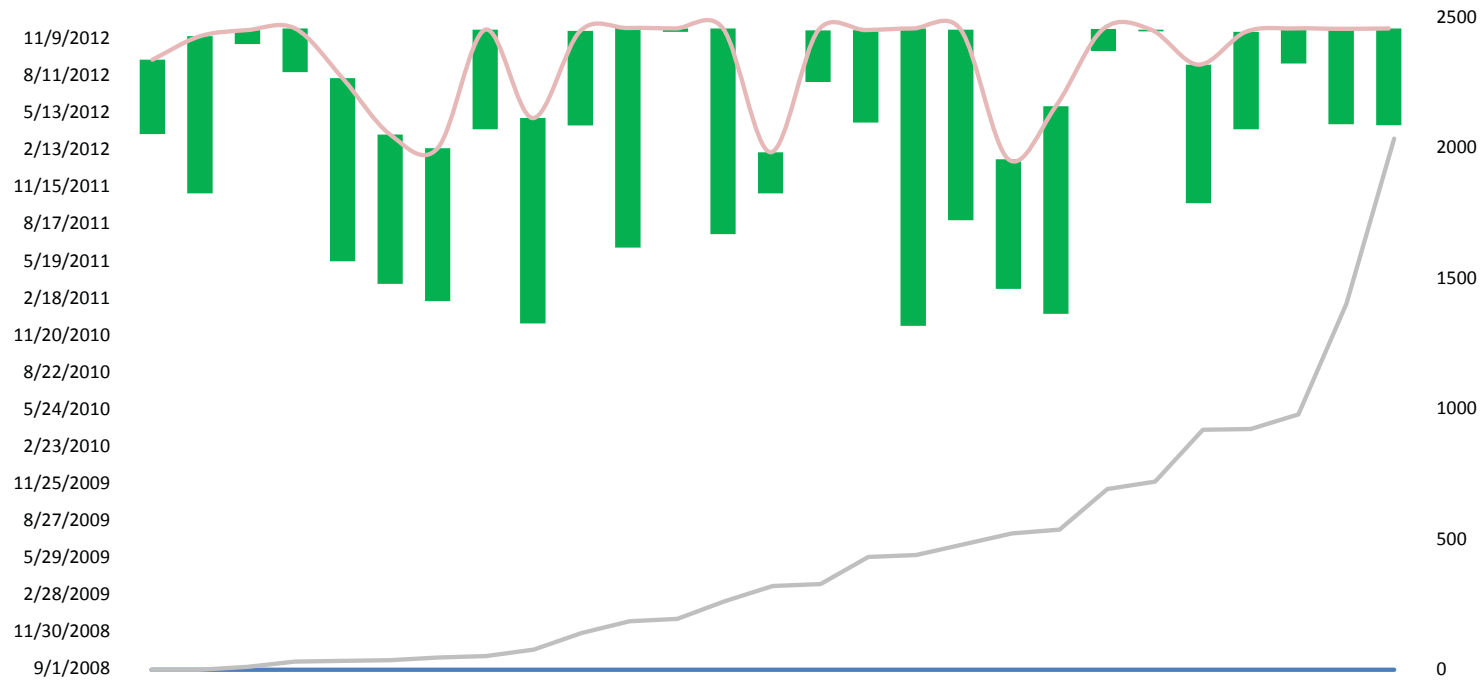

Members Analyzed	27	31	Bottom Q
Green Bars			
Average Green	279.11	29	Bottom Q
Total Green Days	7536	32	Bottom Q
Green Standard Deviation	186.89	4	Top Q
Time on Stage IV Forum			
Greater than 1000 days	0.00%		
Greater than 500 days	14.81%	28	Bottom Q
Less than 100 days	22.22%	12	2nd Q
Percent who recently visited site (12/6/2012)	66.67%	6	Top Q
Days to Treatment			
Line Slope Overall	54.07	30	Bottom Q
Line Slope - 1st 100 days	9.08	28	Bottom Q
Average Days to Start Treatment	437	22	3rd Q
Standard Deviation	486.53	30	Bottom Q
Percent treated soon after joining forum	11.11%	31	Bottom Q
Other			
Percent with liver metastasis	25.93%	1	Top Q
Percentage reporting HER2-	40.74%	1	Top Q

Ixempira

post like '%Ixempira%' OR post like '%Ixabepilone%' OR post like '%azaepothilone%'

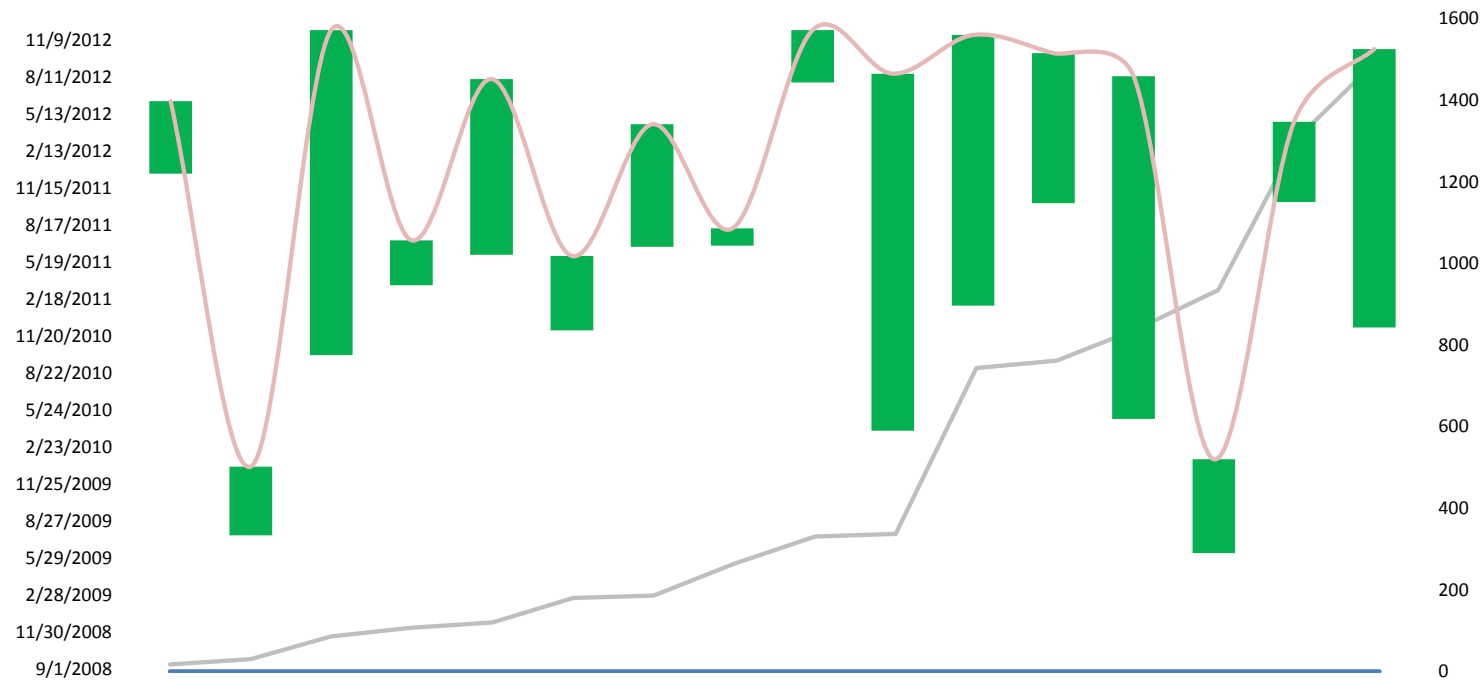

Members Analyzed	16	34	Bottom Q
Green Bars			
Average Green	383.81	3	1st Q
Total Green Days	6141	35	Bottom Q
Green Standard Deviation	285.36	32	Bottom Q
Time on Stage IV Forum			
Greater than 1000 days	0.00%		
Greater than 500 days	31.25%	2	1st Q
Less than 100 days	6.25%		
Percent who recently visited site (12/6/2012)	18.75%		
Days to Treatment			
Line Slope Overall	78.58	35	Bottom Q
Line Slope - 1st 100 days	34.50	36	Bottom Q
Average Days to Start Treatment	485	27	3rd Q
Standard Deviation	471.25	27	3rd Q
Percent treated soon after joining forum	12.50%	27	3rd Q
Other			
Percent with liver metastasis	6.25%		
Percentage reporting HER2-	6.25%		

Letrozole

post like '%Letrozole%' OR post like '%Femara%' OR post like '%Femera%' OR post like '%Fermara%'

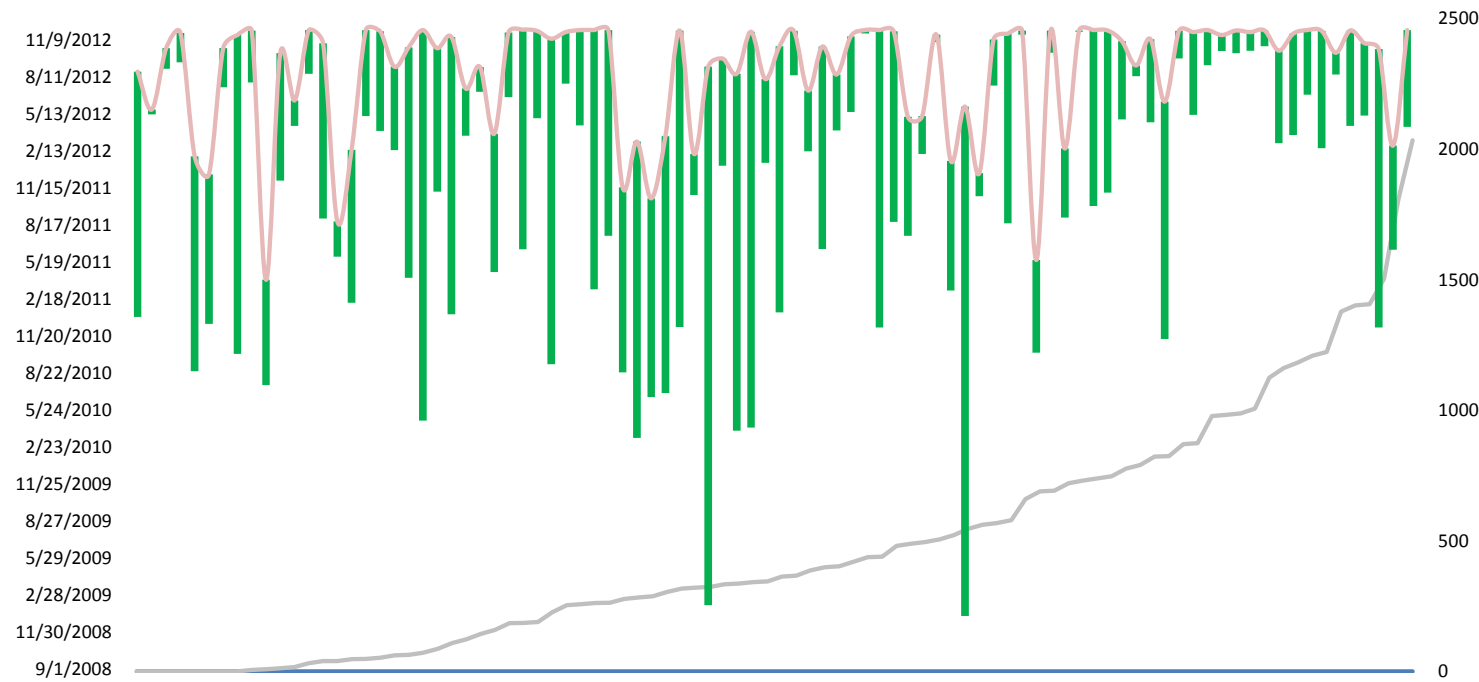

Members Analyzed	97	11	2nd Q
Green Bars			
Average Green	318.27	15	2nd Q
Total Green Days	28644	11	2nd Q
Green Standard Deviation	282.95	31	Bottom Q
Time on Stage IV Forum			
Greater than 1000 days	2.06%	5	1st Q
Greater than 500 days	21.65%	15	2nd Q
Less than 100 days	23.71%		
Percent who recently visited site (12/6/2012)	46.39%		
Days to Treatment			
Line Slope Overall	16.15	15	2nd Q
Line Slope - 1st 100 days	0.00	1	1st Q
Average Days to Start Treatment	486	28	Bottom Q
Standard Deviation	453.18	22	3rd Q
Percent treated soon after joining forum	12.37%	28	Bottom Q
Other			
Percent with liver metastasis	13.40%		
Percentage reporting HER2-	21.65%		

Neulasta

post like '%Neulasta%' OR post like '%Pegfilgrastim%' OR post like '%neulesta%' OR post like '%Nulasta%'

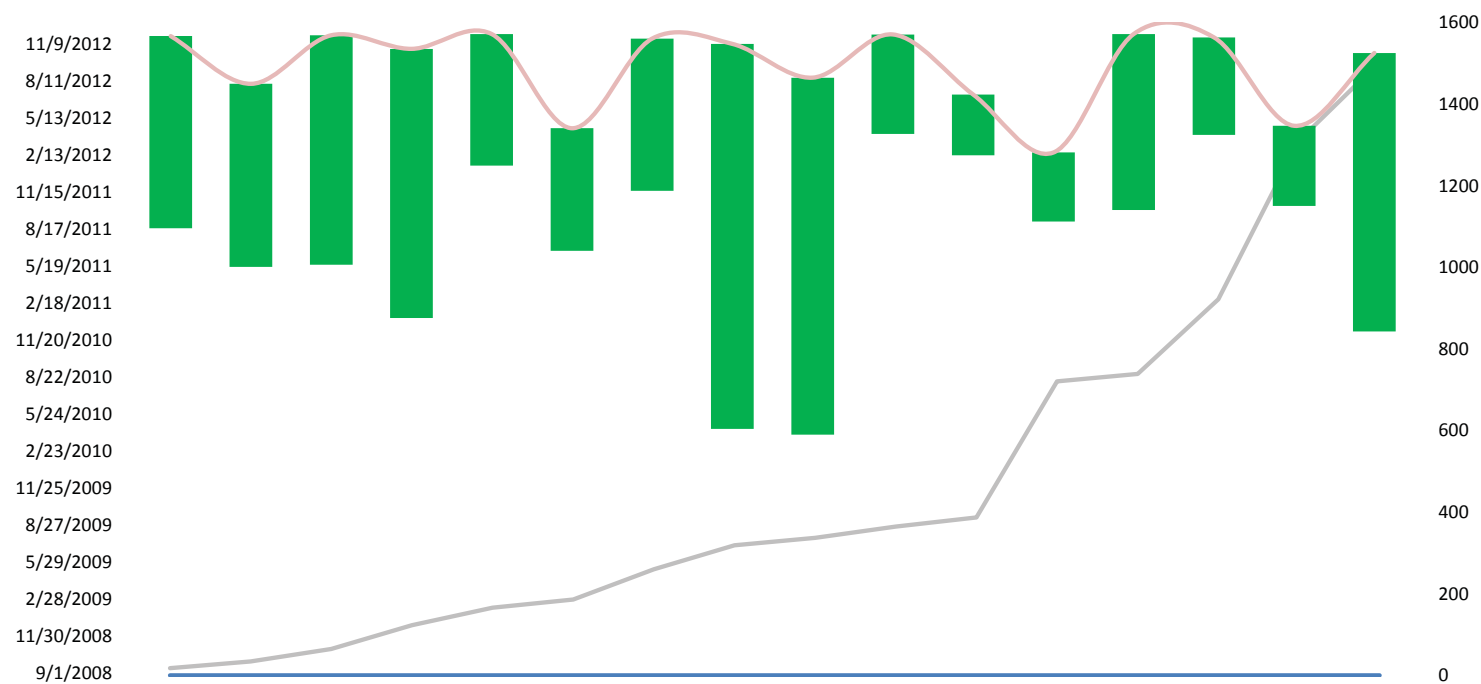

Members Analyzed	16	35	Bottom Q
Green Bars			
Average Green	438.19	2	1st Q
Total Green Days	7011	33	Bottom Q
Green Standard Deviation	242.91	14	2nd Q
Time on Stage IV Forum			
Greater than 1000 days	0.00%		
Greater than 500 days	31.25%	3	1st Q
Less than 100 days	0.00%		
Percent who recently visited site (12/6/2012)	50.00%		
Days to Treatment			
Line Slope Overall	82.28	36	Bottom Q
Line Slope - 1st 100 days	15.64	32	Bottom Q
Average Days to Start Treatment	466	22	3rd Q
Standard Deviation	452.42	20	3rd Q
Percent treated soon after joining forum	6.25%	34	Bottom Q
Other			
Percent with liver metastasis	12.50%		
Percentage reporting HER2-	12.50%		

Paclitaxel

post like '%Paclitaxel %' OR post like '%taxol%'

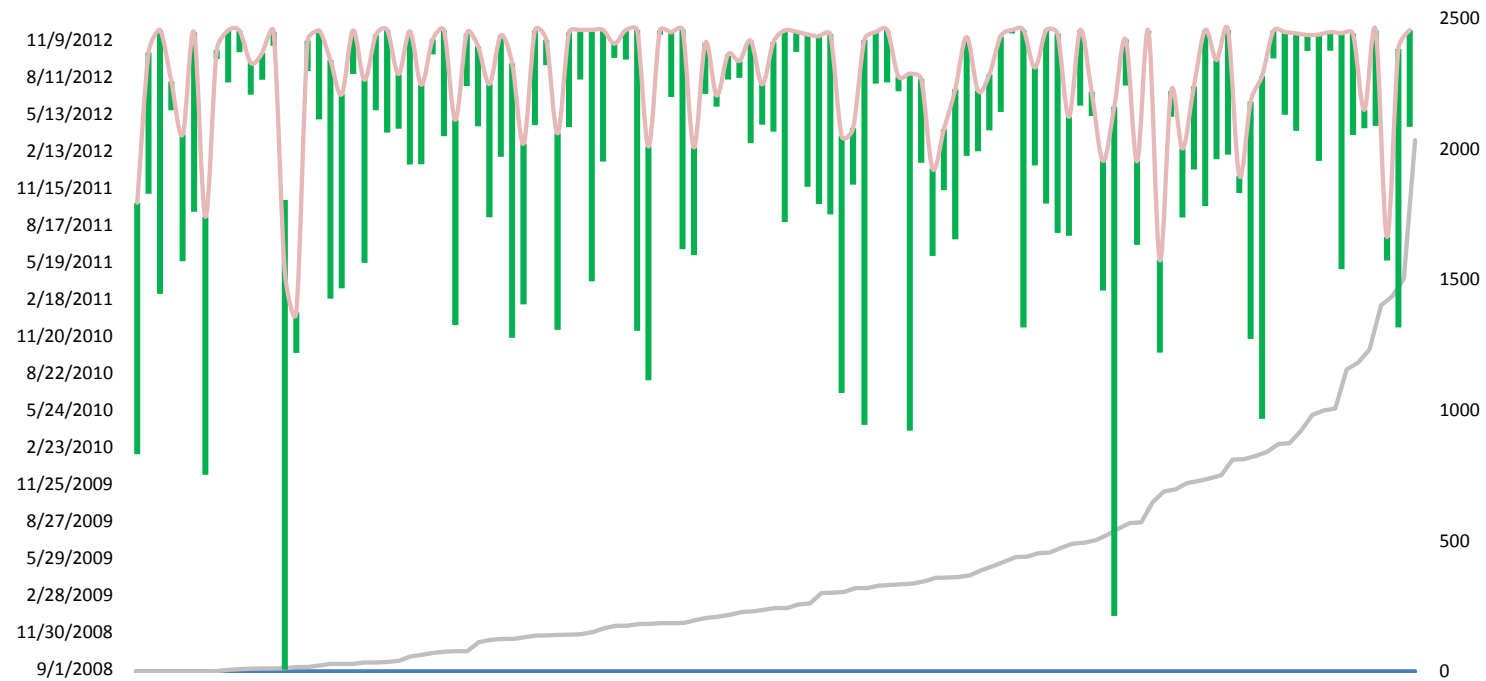

Members Analyzed	113	7	1st Q
Green Bars			
Average Green	285.39	28	Bottom Q
Total Green Days	32249	8	1st Q
Green Standard Deviation	246.43	15	2nd Q
Time on Stage IV Forum			
Greater than 1000 days	1.77%	10	2nd Q
Greater than 500 days	16.81%	26	3rd Q
Less than 100 days	25.66%		
Percent who recently visited site (12/6/2012)	49.56%		
Days to Treatment			
Line Slope Overall	10.80	7	1st Q
Line Slope - 1st 100 days	2.75	8	1st Q
Average Days to Start Treatment	371	12	2nd Q
Standard Deviation	388.05	7	1st Q
Percent treated soon after joining forum	17.70%	18	2nd Q
Other			
Percent with liver metastasis	11.50%		
Percentage reporting HER2-	17.70%		

Perjeta

post like '%Perjeta%' OR post like '%Pertuzumab%'

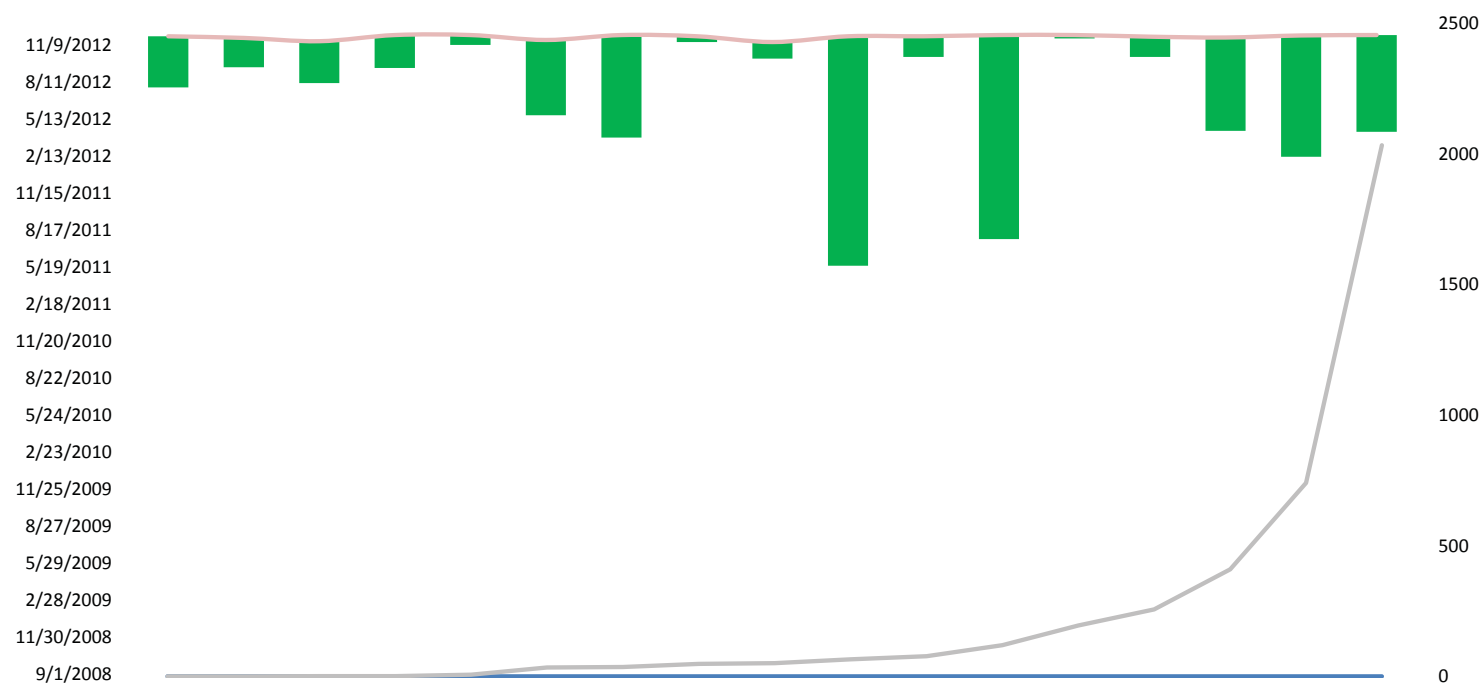

Members Analyzed	17	33	Bottom Q
Green Bars			
Average Green	165.00	34	Bottom Q
Total Green Days	2805	36	Bottom Q
Green Standard Deviation	163.63	3	1st Q
Time on Stage IV Forum			
Greater than 1000 days	0.00%		
Greater than 500 days	5.88%	33	Bottom Q
Less than 100 days	47.06%		
Percent who recently visited site (12/6/2012)	100.00%		
Days to Treatment			
Line Slope Overall	60.92	32	Bottom Q
Line Slope - 1st 100 days	7.53	25	3rd Q
Average Days to Start Treatment	240	3	1st Q
Standard Deviation	501.01	33	Bottom Q
Percent treated soon after joining forum	29.41%	2	1st Q
Other			
Percent with liver metastasis	11.76%		
Percentage reporting HER2-	11.76%		

Port

post like '%port %'

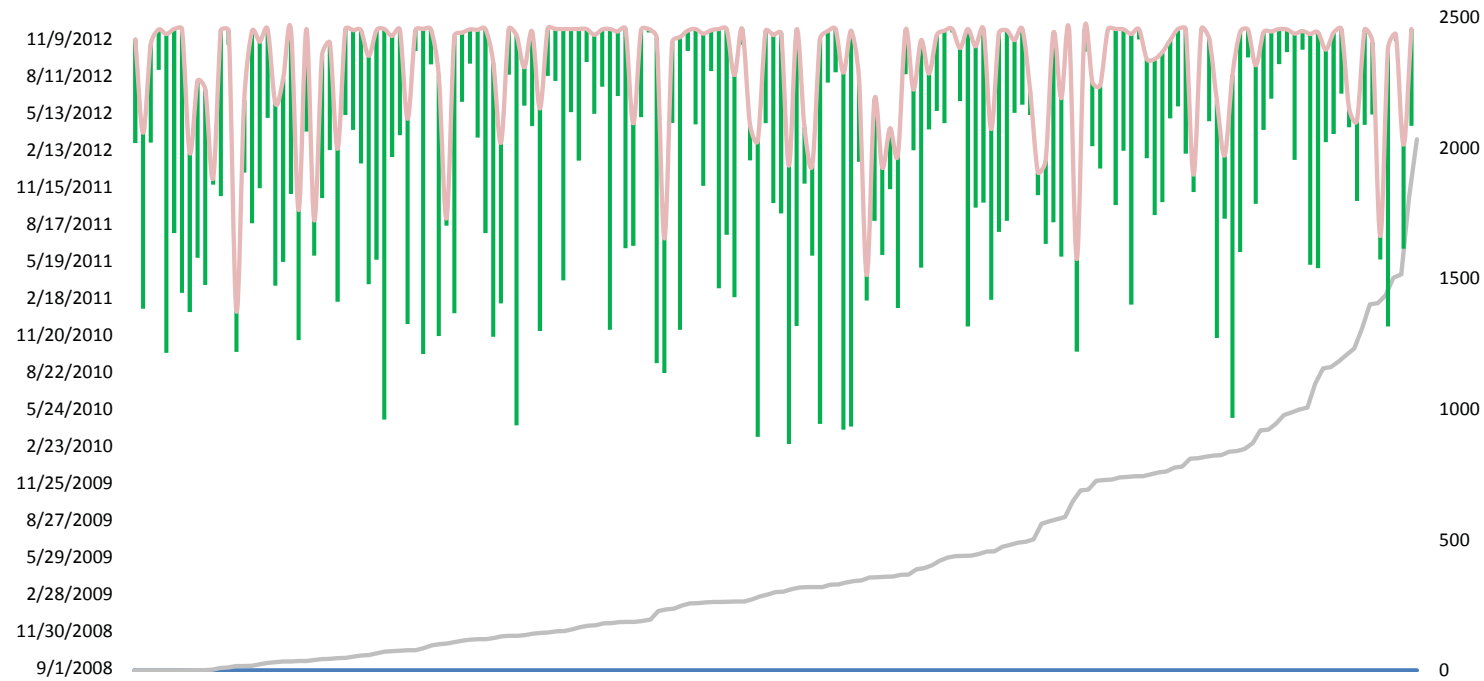

Members Analyzed	165	4 1st Q
Green Bars		
Average Green	315.65	17 2nd Q
Total Green Days	52083	3 1st Q
Green Standard Deviation	233.91	11 2nd Q
Time on Stage IV Forum		
Greater than 1000 days	0.00%	
Greater than 500 days	20.61%	17 2nd Q
Less than 100 days	20.00%	
Percent who recently visited site (12/6/2012)	59.39%	
Days to Treatment		
Line Slope Overall	9.92	6 1st Q
Line Slope - 1st 100 days	2.49	6 1st Q
Average Days to Start Treatment	421	17 2nd Q
Standard Deviation	411.92	11 2nd Q
Percent treated soon after joining forum	10.91%	32 Bottom Q
Other		
Percent with liver metastasis	16.97%	
Percentage reporting HER2-	20.61%	

Radiation

post like '%radiation%'

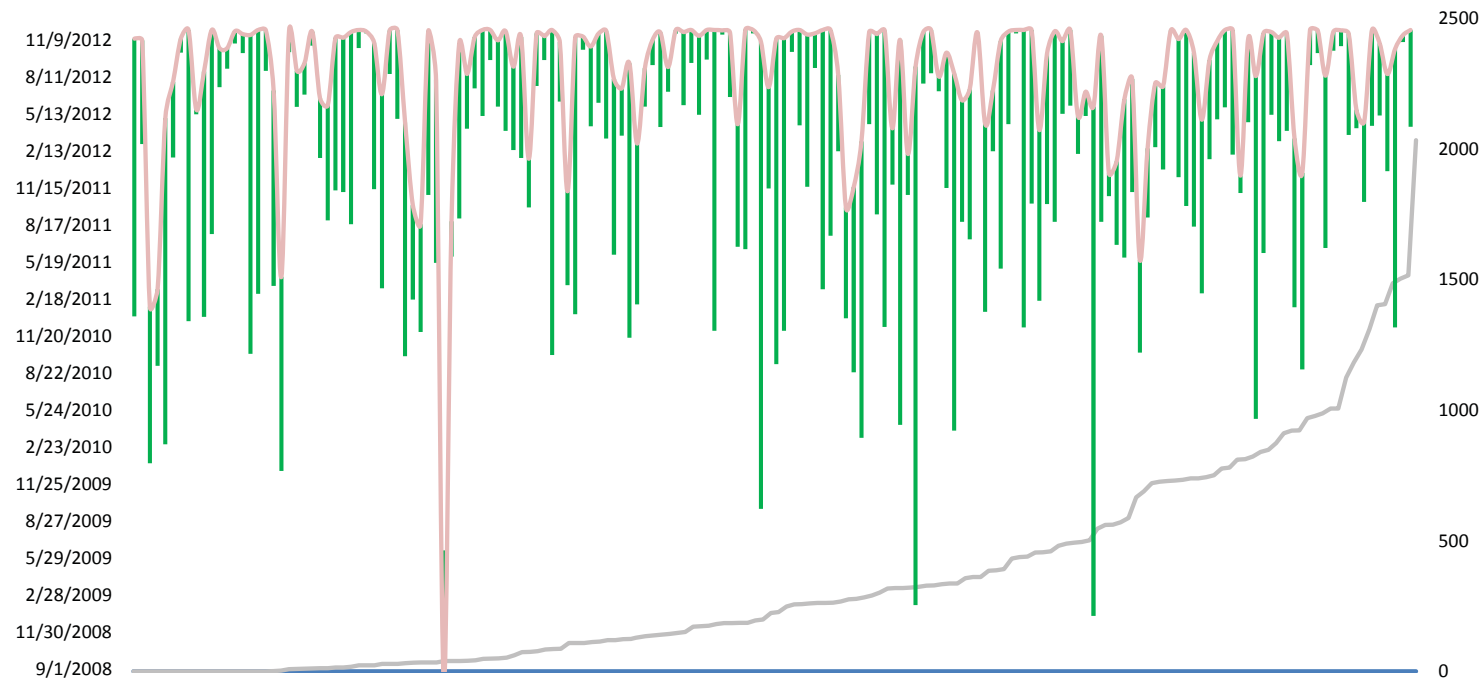

Members Analyzed	166	3 1st Q
Green Bars		
Average Green	300.02	21 3rd Q
Total Green Days	49803	4 1st Q
Green Standard Deviation	254.34	22 3rd Q
Time on Stage IV Forum		
Greater than 1000 days	1.81%	9 1st Q
Greater than 500 days	16.87%	25 3rd Q
Less than 100 days	25.30%	
Percent who recently visited site (12/6/2012)	53.01%	
Days to Treatment		
Line Slope Overall	9.07	5 1st Q
Line Slope - 1st 100 days	1.50	4 1st Q
Average Days to Start Treatment	356	10 2nd Q
Standard Deviation	396.62	10 2nd Q
Percent treated soon after joining forum	21.08%	10 2nd Q
Other		
Percent with liver metastasis	12.05%	
Percentage reporting HER2-	21.08%	

Radiofrequency/Surgery

post like '%radiofrequency%' OR post like '%RFA%' OR post like '%radiosurgery%' OR post like '%SBRT%' OR post like '%gamma knife%' OR post like '%surgery%'

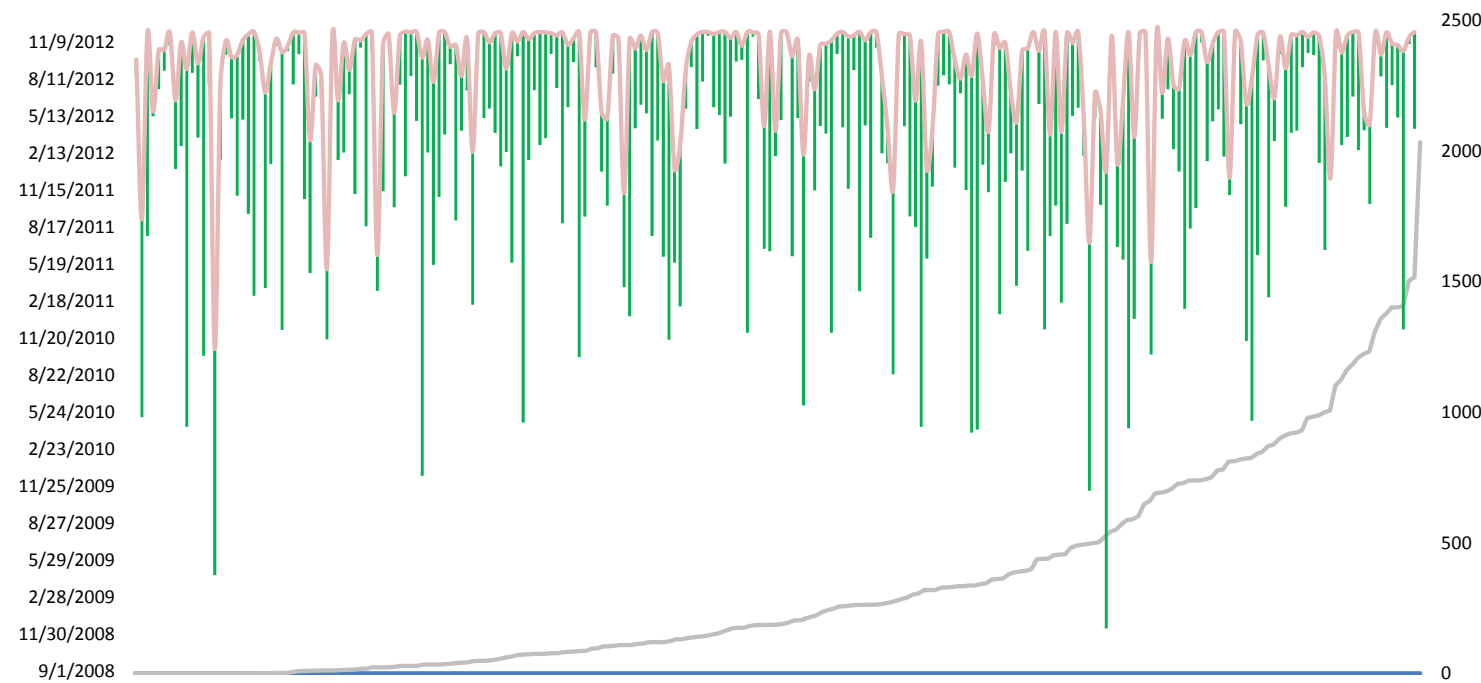

Members Analyzed	229	2 1st Q
Green Bars		
Average Green	260.36	30 Bottom Q
Total Green Days	59622	2 1st Q
Green Standard Deviation	232.27	10 2nd Q
Time on Stage IV Forum		
Greater than 1000 days	0.87%	14 2nd Q
Greater than 500 days	13.54%	30 Bottom Q
Less than 100 days	28.82%	
Percent who recently visited site (12/6/2012)	55.02%	
Days to Treatment		
Line Slope Overall	7.90	3 1st Q
Line Slope - 1st 100 days	1.18	3 1st Q
Average Days to Start Treatment	346	8 1st Q
Standard Deviation	394.00	9 1st Q
Percent treated soon after joining forum	22.27%	7 1st Q
Other		
Percent with liver metastasis	11.35%	
Percentage reporting HER2-	18.34%	

TAC

post like '%TAC%' OR post like '%((docetaxel%' OR post like '%Taxotere) AND (doxorubicin%' OR post like '%Adriamycin) AND (cyclophosphamide))%' OR post like '%ACT%'

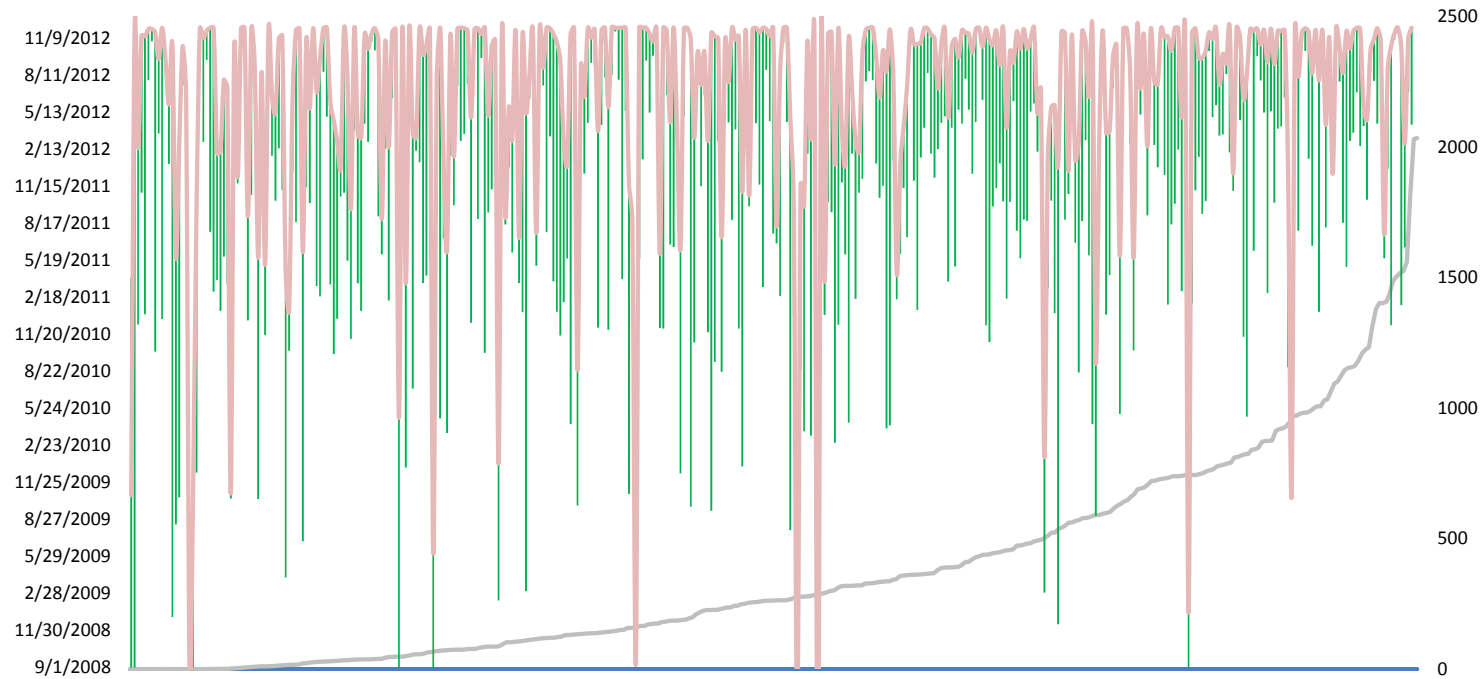

Members Analyzed	374	1 1st Q
Green Bars		
Average Green	307.43	19 3rd Q
Total Green Days	114978	1 1st Q
Green Standard Deviation	261.17	25 3rd Q
Time on Stage IV Forum		
Greater than 1000 days	1.87%	7 1st Q
Greater than 500 days	18.98%	19 3rd Q
Less than 100 days	23.80%	
Percent who recently visited site (12/6/2012)	44.65%	
Days to Treatment		
Line Slope Overall	7.70	2 1st Q
Line Slope - 1st 100 days	0.95	2 1st Q
Average Days to Start Treatment	383	13 2nd Q
Standard Deviation	393.28	8 1st Q
Percent treated soon after joining forum	15.51%	22 3rd Q
Other		
Percent with liver metastasis	12.03%	
Percentage reporting HER2-	16.04%	

Tamoxifen

post like '%tamoxifen%' OR post like '%Nolvadex%' OR post like '%Tamoxifin%' OR post like '%taxomifen%'

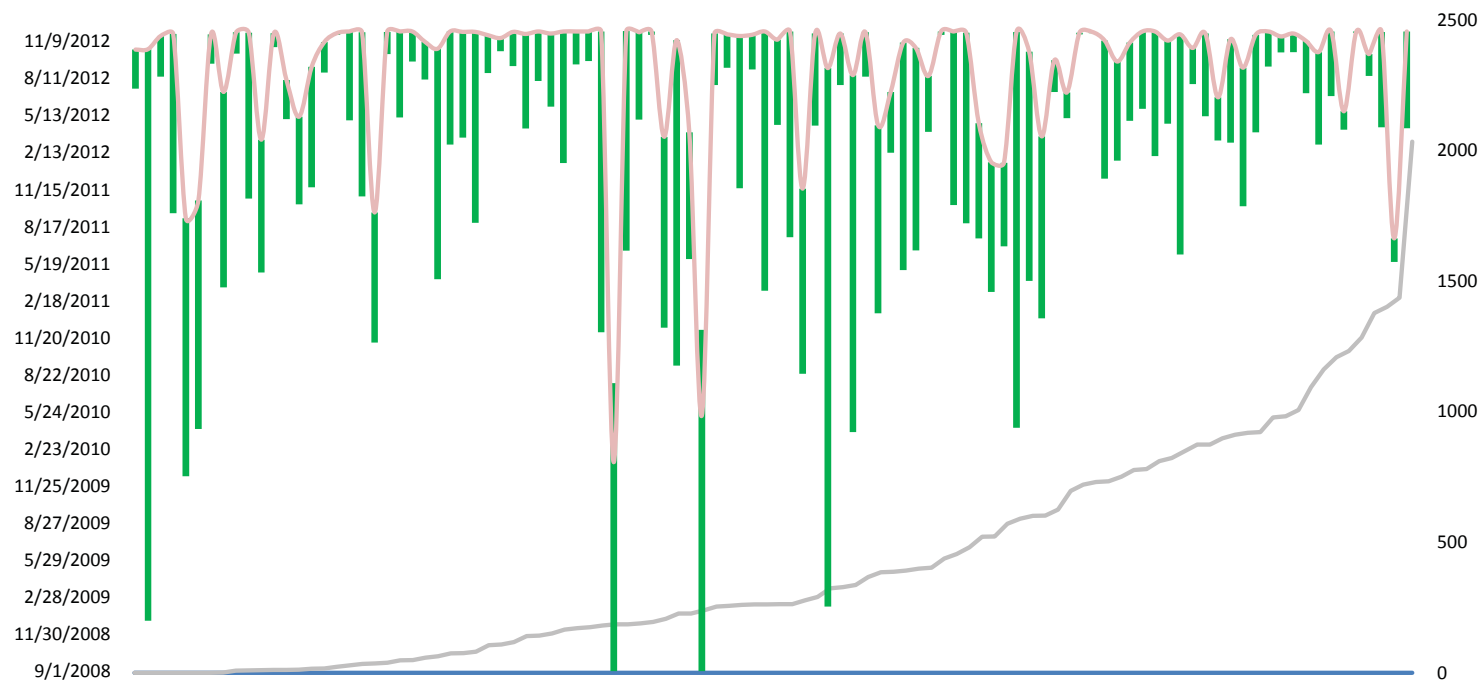

Members Analyzed	102	10	2nd Q
Green Bars			
Average Green	285.50	27	3rd Q
Total Green Days	29121	10	2nd Q
Green Standard Deviation	264.06	27	3rd Q
Time on Stage IV Forum			
Greater than 1000 days	1.96%	6	1st Q
Greater than 500 days	16.67%	27	3rd Q
Less than 100 days	31.37%		
Percent who recently visited site (12/6/2012)	63.73%		
Days to Treatment			
Line Slope Overall	13.17	11	2nd Q
Line Slope - 1st 100 days	2.76	9	1st Q
Average Days to Start Treatment	424	18	2nd Q
Standard Deviation	423.11	15	2nd Q
Percent treated soon after joining forum	17.65%	19	3rd Q
Other			
Percent with liver metastasis	13.73%		
Percentage reporting HER2-	23.53%		

Trastuzumab

post like '%Trastuzumab%' OR post like '%herceptin%'

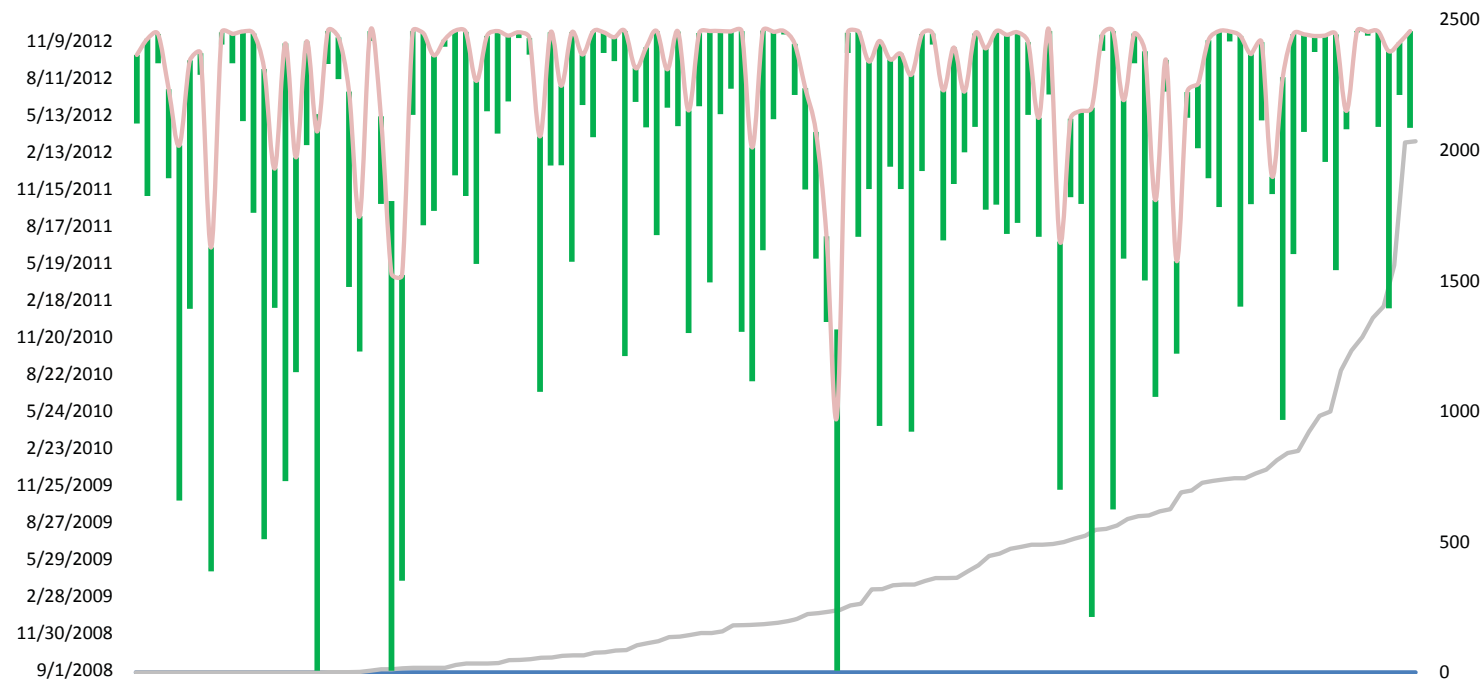

Members Analyzed	118	6 1st Q
Green Bars		
Average Green	351.06	8 1st Q
Total Green Days	42478	5 1st Q
Green Standard Deviation	296.01	33 Bottom Q
Time on Stage IV Forum		
Greater than 1000 days	5.08%	2 1st Q
Greater than 500 days	25.42%	9 1st Q
Less than 100 days	22.03%	
Percent who recently visited site (12/6/2012)	54.24%	
Days to Treatment		
Line Slope Overall	10.87	8 1st Q
Line Slope - 1st 100 days	1.85	5 1st Q
Average Days to Start Treatment	352	9 1st Q
Standard Deviation	419.70	13 2nd Q
Percent treated soon after joining forum	26.27%	5 1st Q
Other		
Percent with liver metastasis	5.08%	
Percentage reporting HER2-	5.93%	

Tykerb

post like '%Tykerb%' OR post like '%Lapatinib %'

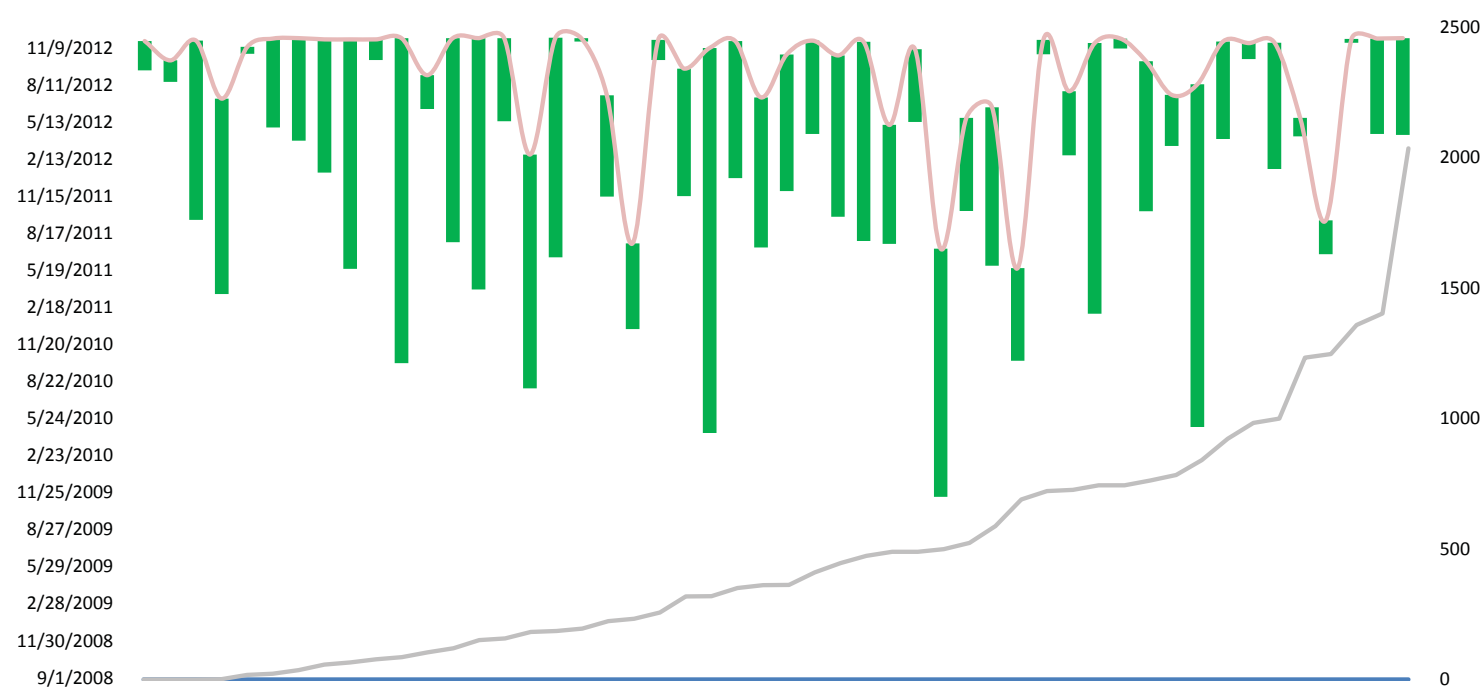

Members Analyzed	50	21 3rd Q
Green Bars		
Average Green	298.14	22 3rd Q
Total Green Days	14907	18 2nd Q
Green Standard Deviation	229.36	8 1st Q
Time on Stage IV Forum		
Greater than 1000 days	0.00%	
Greater than 500 days	18.00%	23 3rd Q
Less than 100 days	26.00%	
Percent who recently visited site (12/6/2012)	58.00%	
Days to Treatment		
Line Slope Overall	28.35	21 3rd Q
Line Slope - 1st 100 days	9.66	28 Bottom Q
Average Days to Start Treatment	480	26 3rd Q
Standard Deviation	446.27	19 3rd Q
Percent treated soon after joining forum	12.00%	30 Bottom Q
Other		
Percent with liver metastasis	6.00%	
Percentage reporting HER2-	6.00%	

Vinorelbine

post like '%Vinorelbine%' OR post like '%Navelbine%'

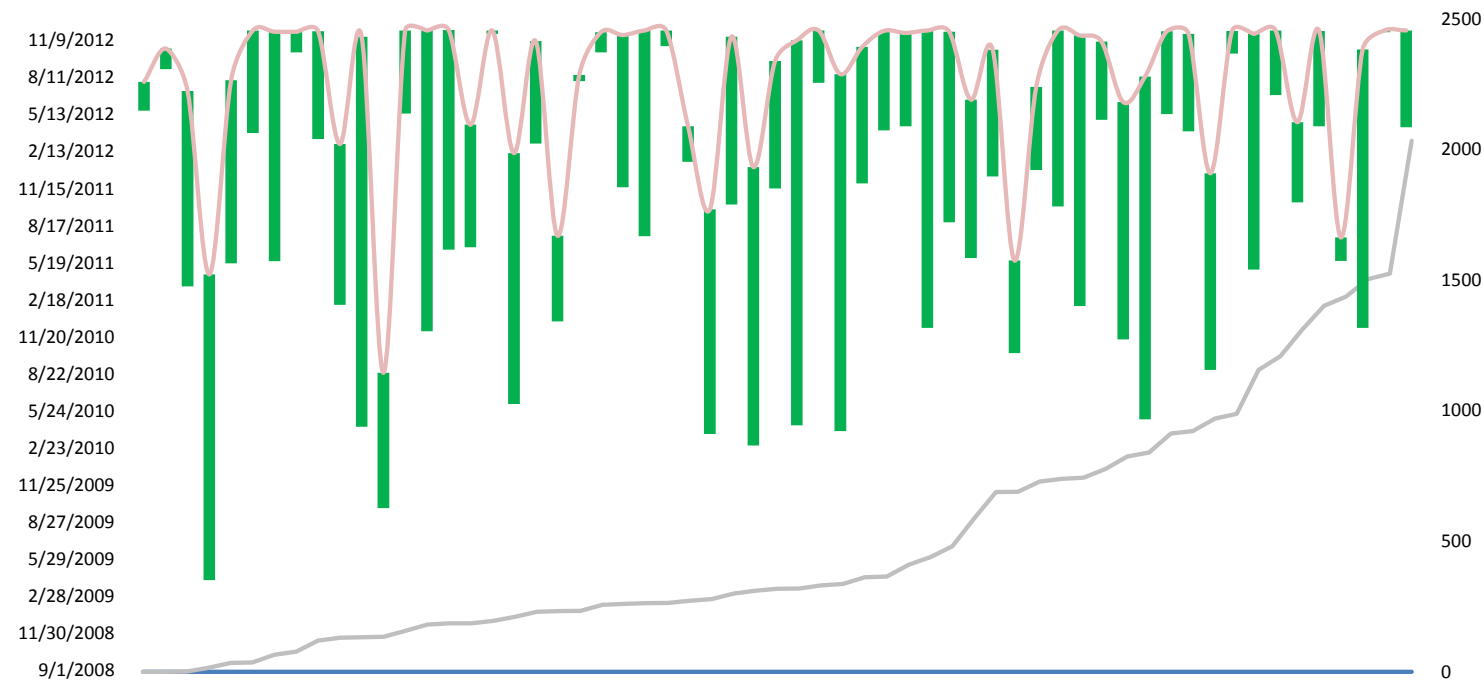

Members Analyzed	59	17 2nd Q
Green Bars		
Average Green	359.90	6 1st Q
Total Green Days	21234	14 2nd Q
Green Standard Deviation	252.42	21 3rd Q
Time on Stage IV Forum		
Greater than 1000 days	0.00%	
Greater than 500 days	28.81%	4 1st Q
Less than 100 days	18.64%	
Percent who recently visited site (12/6/2012)	54.24%	
Days to Treatment		
Line Slope Overall	25.01	19 3rd Q
Line Slope - 1st 100 days	11.75	30 Bottom Q
Average Days to Start Treatment	511	31 Bottom Q
Standard Deviation	469.09	26 3rd Q
Percent treated soon after joining forum	6.78%	33 Bottom Q
Other		
Percent with liver metastasis	8.47%	
Percentage reporting HER2-	13.56%	

Zometa

post like '%Zometa%' OR post like '%Zoledronic%'

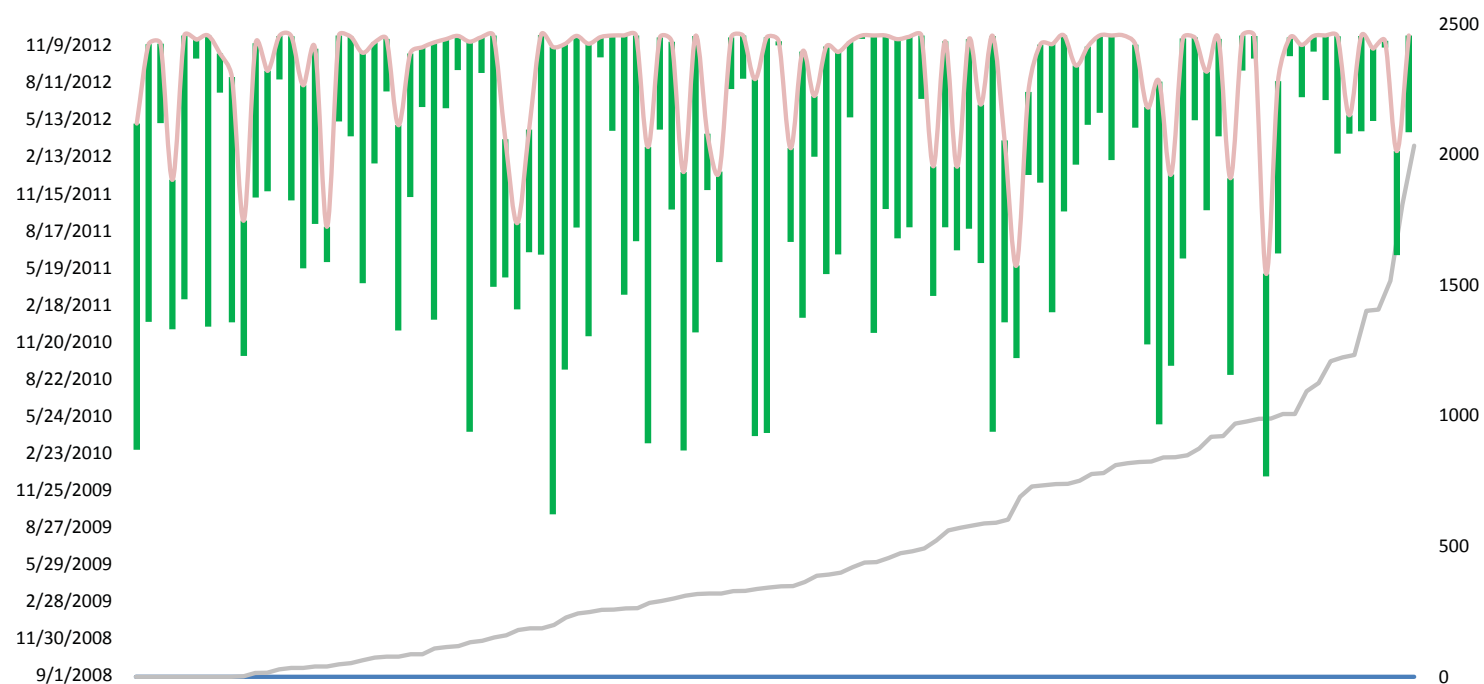

Members Analyzed	108	9	1st Q
Green Bars			
Average Green	367.19	5	1st Q
Total Green Days	39656	6	1st Q
Green Standard Deviation	251.69	20	3rd Q
Time on Stage IV Forum			
Greater than 1000 days	0.93%	13	2nd Q
Greater than 500 days	25.93%	7	1st Q
Less than 100 days	13.89%		
Percent who recently visited site (12/6/2012)	60.19%		
Days to Treatment			
Line Slope Overall	13.37	12	2nd Q
Line Slope - 1st 100 days	4.15	16	2nd Q
Average Days to Start Treatment	478	25	3rd Q
Standard Deviation	432.32	17	2nd Q
Percent treated soon after joining forum	12.04%	29	Bottom Q
Other			
Percent with liver metastasis	19.44%		
Percentage reporting HER2-	25.93%		

Hormones

post like '%Tamoxifen%' OR post like '%Fareston%' OR post like '%Letrozole%' OR post like '%Arimidex%' OR post like '%Aromasin%' OR post like '%Femara%' OR post like '%Zoladex%' OR post like '%Lupron%' OR post like '%Megace%' OR post like '%Halotestin%' OR post like '%hormone treatment%' OR post like '%hormone therapy%' OR post like '%hormonal therapy%'

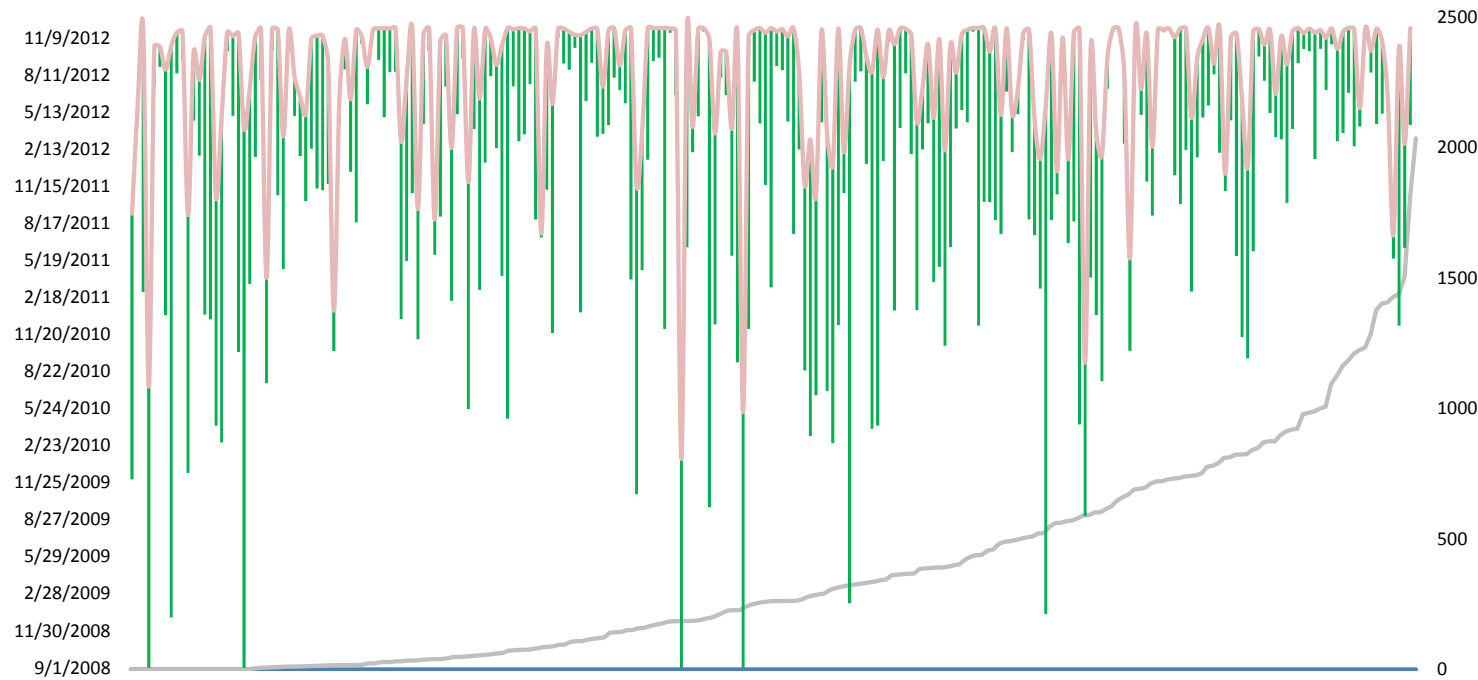

Members Analyzed	229
Green Bars	
Average Green	306.35
Total Green Days	70154
Green Standard Deviation	273.86
Time on Stage IV Forum	
Greater than 1000 days	2.18%
Greater than 500 days	20.09%
Less than 100 days	27.95%
Percent who recently visited site (12/6/2012)	55.02%
Days to Treatment	
Line Slope Overall	8.56
Line Slope - 1st 100 days	1.20
Average Days to Start Treatment	379
Standard Deviation	397.80
Percent treated soon after joining forum	20.52%
Other	
Percent with liver metastasis	13.97%
Percentage reporting HER2-	22.27%